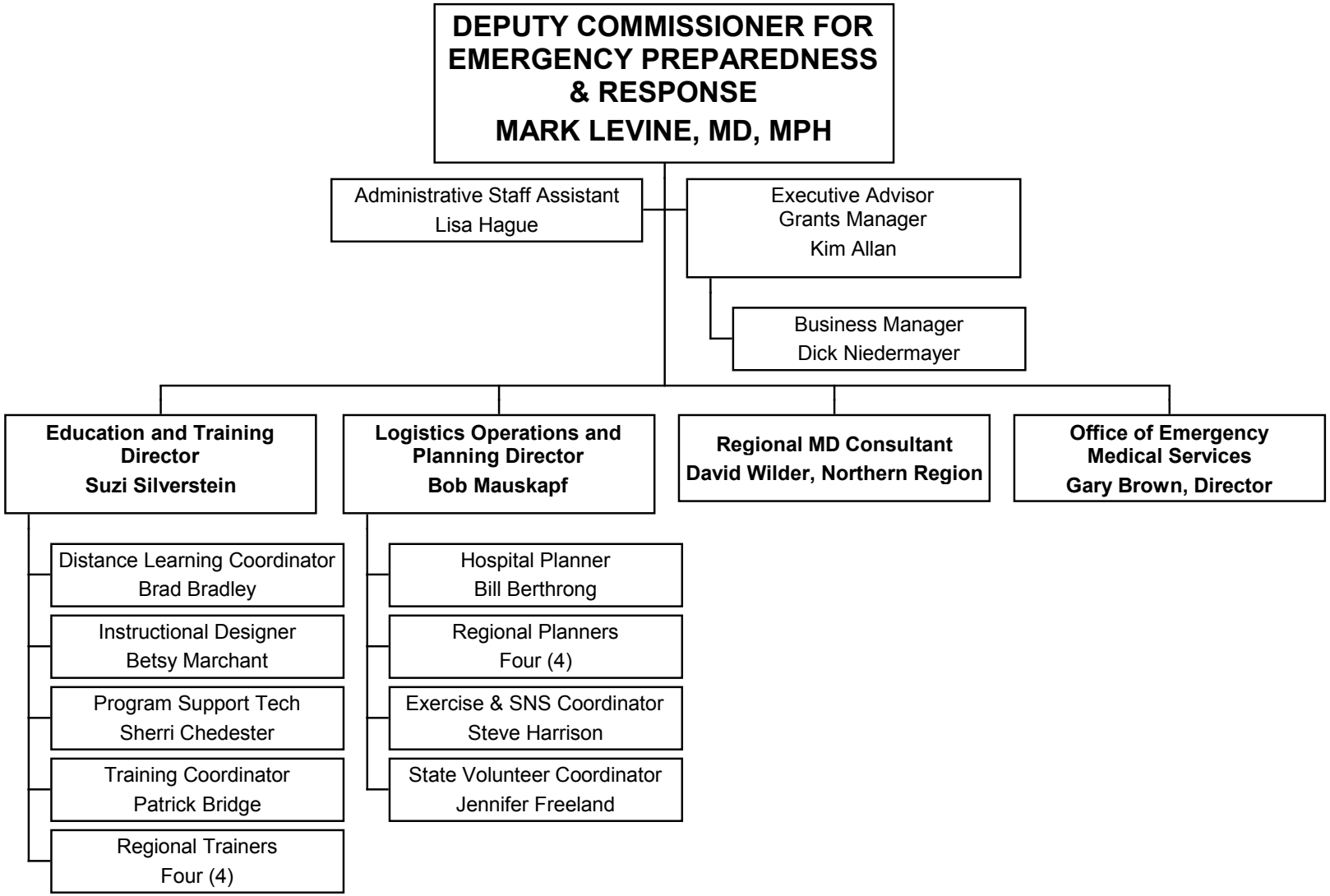VIRGINIA DEPARTMENT OF HEALTH
EMERGENCY PREPAREDNESS AND RESPONSE
SEPTEMBER 2009