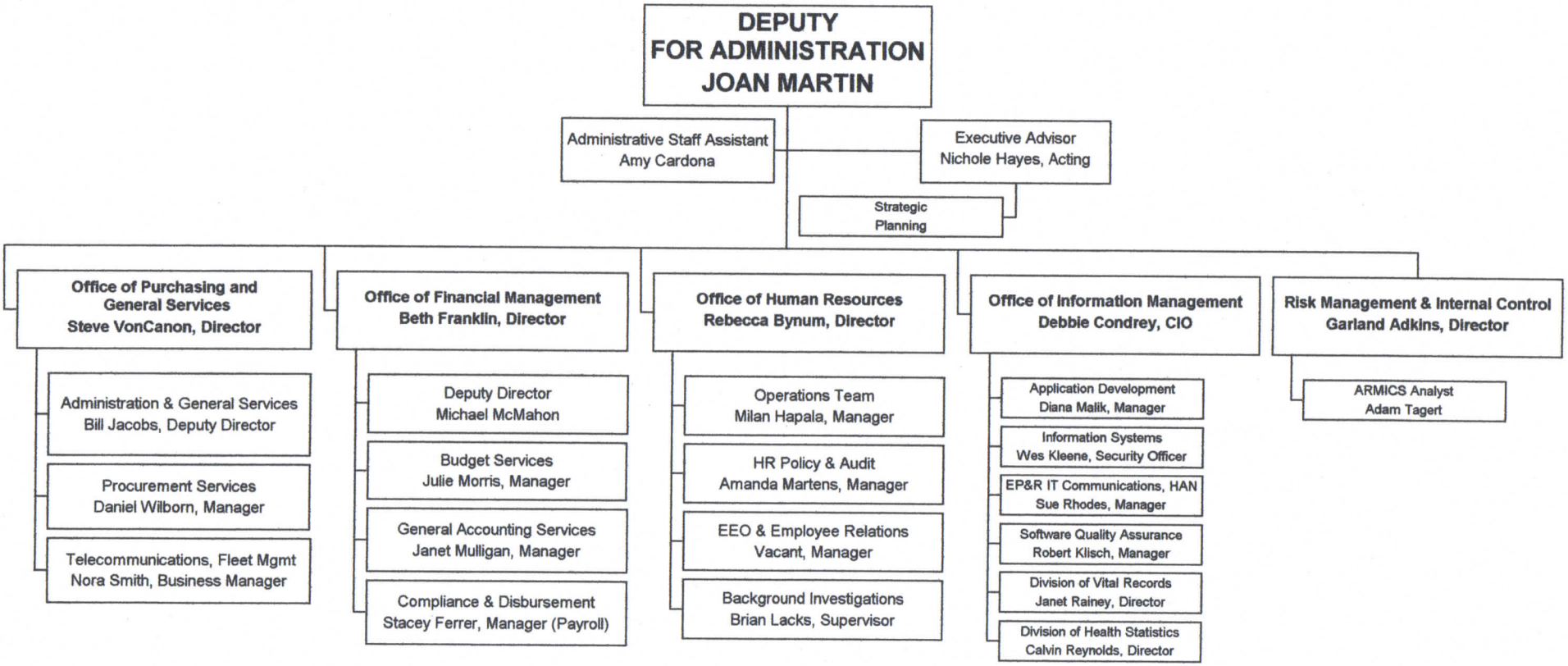VIRGINIA DEPARTMENT OF HEALTH
DEPUTY FOR ADMINISTRATION
JANUARY 2013