



COMMONWEALTH of VIRGINIA

Department of Health Division of Shellfish Safety

109 Governor Street, 6th Floor
P O BOX 2448
RICHMOND, VA 23218

M. Norman Oliver, MD, MA
State Health Commissioner

Ph: 804-864-7487
Fax: 804-864-7481

LANCASTER, DEEP, AND MULBERRY CREEKS Growing Area # 023 Lancaster and Richmond Counties Shoreline Sanitary Survey

Date: 4 December 2019

Survey Period: May 20, 2019 – October 23, 2019

Surveyed By: R.M. Thomas, W.A. McCarty III, & W.I. Barrack III

Number of Properties and Near Shore Samples Collected: 375

SECTION A: GENERAL

This survey area extends from Reference Point 23 at the end of route 653 (Bewdley Road) to Reference Point 24 at Tarpley Point, including the Rappahannock River shoreline between these two points, Deep Creek, Mulberry Creek, Lancaster Creek, Morattico Creek and all of their tributaries. Refer to map for boundary revisions.

The topography of the area varies from 5' or less along the shoreline around Belle Island, Morattico and Simonson to a maximum of 100' inland at the boundary line (Route 3). The population in the area is moderate around Morattico, Nuttsville, Litwalton, and Simonson. Population density varies with the season as many homes along the waterfront are occupied solely on the weekends and/or during the warmer months.

Meteorological data indicated that the area received a total rainfall of 19.84" for the survey period. A monthly breakdown is as follows:

May 20-31 0.47" June 5.22" July 4.98" August 4.12" Sept. 0.55" Oct. 1-23 4.50"

At the beginning of the survey, inspectors reviewed the available literature from prior reports, public works and online resources to characterize land use, drainage patterns, and to establish nearshore seawater stations. Properties identified in the previous survey as having sanitary deficiencies or other environmental significance were revisited to evaluate their current status. All roadways and navigable shoreline within the survey boundary were visually inspected to identify potential pollution sources requiring further investigation.

Nearshore seawater stations were established to survey the full extent of waters beyond routine classification stations. Stations were created in closer proximity to the shoreline and farther upstream than routine stations and are intended to evaluate drainage entry points of potential pollution sources. Station data were analyzed and used to compare relative concentrations of fecal indicator bacteria within the waterway to identify potential onshore sources of contamination. Areas with elevated concentrations of fecal indicator bacteria were surveyed onshore using a property-by-property investigation. Surveyors interviewed

occupants and examined properties for evidence of these potential pollution sources within the immediate watershed.

Hydrographic data and ebb current windows are shown in the table below. Maps of the Enterococcus sampling are shown at the conclusion of this report.

Area 23 Nearshore Sampling					Rainfall in Inches		
Sample dates	High Tide	Ebb Current	Sampling time	Enterococcus range (MPN/100ml)	Day of	Previous 48 hours	Previous 72 hours
5/20/19	1:12 am	7:42-2:50	8:56-10:40	<10-52	0.05	0.05	0.08
5/29/19	9:04 am	12:12-6:15	12:15-1:53	<10-135	0.00	0.00	0.29
7/8/19	4:44 am	8:47-2:18	9:32-11:18	<10-84	0.12	0.56	0.65
8/7/19	5:24 am	9:14-2:44	9:26-12:41	<10-860	0.08	0.10	0.45
8/19/19	2:57 am	6:43-12:13	8:38-11:18	<10-171	0.03	0.03	0.03
8/21/19	4:20 am	7:44-1:28	9:36-11:58	<10-171	1.77	1.77	1.80
8/22/19	5:03 am	8:15-2:09	9:16-11:52	<10-504	0.01	1.78	1.78
9/5/19	5:04 am	8:46-2:12	9:28-12:06	<10-609	0.02	0.02	0.02
9/26/19	10:04 am	1:43-7:08	11:32-1:40	<10-216	0.03	0.03	0.03
10/1/19	1:56 am	5:46-10:52	8:22-10:26	<10-97	0.00	0.02	0.02
10/3/19	3:42 am	7:25-12:40	8:55-11:32	<10-109	0.00	0.00	0.00
10/7/19	8:03 am	11:28-5:06	11:42-1:36	<10-132	0.00	0.02	0.02
10/10/19	10:30 am	2:05-7:39	11:38-1:49	<10-145	0.00	0.02	0.05
10/15/19	1:22 am	4:50-10:03	8:30-10:01	<10-631	0.00	0.00	0.00

The Commonwealth of Virginia, under Code Section 9VAC 10-20-120.7, specifies that on-site sewage treatment systems not requiring a Virginia Pollutant Discharge Elimination System (VPDES) permit shall:

a. Have pump-out accomplished for all such systems at least once every five years.

- (1) If deemed appropriate by the local health department and subject to conditions the local health department may set, local governments may offer to the owners of such system, as an alternative to the mandatory pump-out, the option of having a plastic filter installed and maintained in the outflow pipe from the septic tank to filter solid material from the effluent while sustaining adequate flow to the drain field to permit normal use of the septic system. Such a filter should satisfy standards established in the Sewage Handling and Disposal Regulations (12VAC5-610) administered by the Virginia Department of Health.
- (2) Furthermore, in lieu of requiring proof of septic tank pump-out every five years, local governments may allow owners of on-site sewage treatment systems to submit documentation every five years, certified by a sewage handler permitted by the Virginia Department of Health, that the septic system has been inspected, is functioning properly, and the tank does not need to have the effluent pumped out of it.

Copies of Bacteriological and Shellfish Closure data are available at the area office for review. This report lists only those properties that have a sanitary deficiency or other environmental significance. "**DIRECT**" indicates that the significant activity or deficiency has a direct impact on shellfish waters. Data reports are made available to local health departments and other agencies to address items that may be out of compliance with their regulatory programs.

Copies of the current condemnation notices and maps are available via the Internet at www.vdh.virginia.gov/shellfish/.

SECTION B: SEWAGE POLLUTION SOURCES

[illegible]

SECTION C: NONSEWAGE WASTE SITES

[illegible]

SECTION D: BOATING ACTIVITY

NAICS	GA #	Field #	Inspection Date	Deficiency or Pollution Type	Latitude	Longitude	Address	Pollutant Remarks	Septic System Type	Structure Type	Contact	Overall Site Remarks	Locality	Boating Activity Type	Number of Wet Slips	NUM BOATS <26'	NUM BOATS >26'	Evidence of Live-Aboards	DSS Staff
1966	23	W23	11/8/2019	BOATING ACTIVITY	37.799239	-76.649348	3993 Hales Point Road, Farnham, VA 22460	Commercial marina and campground. Available on site are seasonal slips/moorings, fuel, water, electricity, in-out ramp, hoist, boat repair, and pumpout.	Conv	Marine	Y	Whelan's Marina and Campground	Richmond	Marina	36	23	10	N	WB
1958	23	W1	11/8/2019	BOATING ACTIVITY	37.772079	-76.580353	1758 Bewdley Road, Lancaster, VA 22503	Former oyster plant. Portion of facility houses crab shedding plant that operates in season. Work boats are seasonally moored alongside wooden bulkhead. In-out ramp, electricity and water are on site.	Conv	Marine	N	W. R. Pittman & Son	Lancaster	OPWBM	5	1	2	N	WB
1962	23	W4	11/8/2019	BOATING ACTIVITY	37.786333	-76.612509	480 Mulberry Creek Road, Lancaster, VA 22503	White block 1 story building used primarily for crab shedding operation. Services provided are an in-out ramp, electricity and restrooms next door at owners home.	Conv	Marine	Y	Barrack Seafood	Lancaster	OPWBM	4	2	0	N	WB
1964	23	W6	11/8/2019	BOATING ACTIVITY	37.788662	-76.618188	123 Waterview Road, Lancaster, VA 22503	White block building used primarily for crab shedding. A triple vault privy is on the property. Services provided are water and electricity.	Privy	Marine	N	Roger L. and David Parks	Lancaster	OPWBM	2	1	1	N	WB
1965	23	W7	11/8/2019	BOATING ACTIVITY	37.787533	-76.619338	End of route 621, Lancaster, VA 22503	Community boat mooring facility. Services provided are electricity and water.	Conv	Dwelling	N	Sloop Pointe Townhouses	Lancaster	OPWBM	18	2	2	N	WB
1967	23	W22	11/8/2019	BOATING ACTIVITY	37.805268	-76.636752	787 Oakley Lane, Farnham, VA 22460	Former site of shellfish repacker. Availaible on site are seasonal moorings, an in-out ramp, water and electricity. Porta potty on site appears vault privies are no longer in use.	Privy	Marine	N	B.G. Smith & Son Oyster Company. Access to property is normally chained off.	Richmond	OPWBM	6	2	1	N	WB
1959	23	W2	11/8/2019	BOATING ACTIVITY	37.774077	-76.584160	End of route 683, Lancaster, VA 22503	Double boat ramp with temporary mooring available while launching and retrieving vessel. Services provided are an in- out ramp, restrooms and a portable toilet dump station.	Conv	Public	N	Belle Isle State Park	Lancaster	Under Surveillance	6	0	0	N	WB
1963	23	W5	11/8/2019	BOATING ACTIVITY	37.788311	-76.617930	End of Waterview Road, Lancaster, VA 22503	Formerly Piney Island Seafood. White block building, former oyster plant. Services provided are water and electricity.	Conv	Marine	N	Larry W. and Shirley A. Terry	Lancaster	Under Surveillance	12	4	4	N	WB
1974	23	W8	11/8/2019	BOATING ACTIVITY	37.806818	-76.605189	End of Shore View Drive, Lancaster, VA 22503	Available on site is an in-out ramp and loading/unloading dock.	NA	Marine	N	Lancaster Shores Homeowners Association	Lancaster	Under Surveillance	0	0	0	N	WB
1970	23	W18	11/8/2019	BOATING ACTIVITY	37.807130	-76.633553	2705 Simonson Road, Farnham, VA 22460	Public Landing. There is an in-out ramp with temporary mooring available while launching/retrieving vessel.	NA	Marine	N	Richmond County Public Dock and Ramp	Richmond	Under Surveillance	4	0	0	N	WB

SECTION E: CONTRIBUTES ANIMAL POLLUTION

[illegible]

SUMMARY

Growing Area # 023
Lancaster, Deep and Mulberry Creeks
4 December 2019

SECTION B: SEWAGE POLLUTION SOURCES

1. SEWAGE TREATMENT FACILITIES

0 – DIRECT – None.
0 – INDIRECT – None.
0 – B.1. TOTAL

2. ON-SITE SEWAGE DEFICIENCIES – Correction of the deficiencies in this section is the responsibility of the local health department.

0 – CONTRIBUTES POLLUTION, DIRECT – None.
0 – CONTRIBUTES POLLUTION, INDIRECT – None.
0 – CP (Kitchen or Laundry Wastes), DIRECT – None.
0 – CP (Kitchen or Laundry Wastes), INDIRECT – None.
0 – NO FACILITIES, DIRECT – None.
0 – NO FACILITIES, INDIRECT – None.
0 – B.2 TOTAL

3. POTENTIAL POLLUTION – Periodic surveillance of these properties will be maintained to determine any status change.

0 – POTENTIAL POLLUTION – None.

SECTION C: NON-SEWAGE WASTE SITES

1. INDUSTRIAL WASTE SITES

0 – DIRECT – None.
0 – INDIRECT – None.
0 – C.1. TOTAL

2. SOLID WASTE SITES

0 – DIRECT – None.
0 – INDIRECT – None.
0 – C.2. TOTAL

3. STORMWATER OUTFALLS

0 – DIRECT – None.
0 – INDIRECT – None.
0 – E. TOTAL

SECTION D: BOATING ACTIVITY

1 – MARINAS – # W23
5 – OTHER PLACES WHERE BOATS ARE MOORED – # W1, W4, W6, W7, W22
4 – UNDER SURVEILLANCE – # W2, W5, W8, W18
10 – D. TOTAL

SECTION E: CONTRIBUTES ANIMAL POLLUTION

3 – DIRECT – # W3, W9, W19
2 – INDIRECT – # W20, W21
5 – E. TOTAL

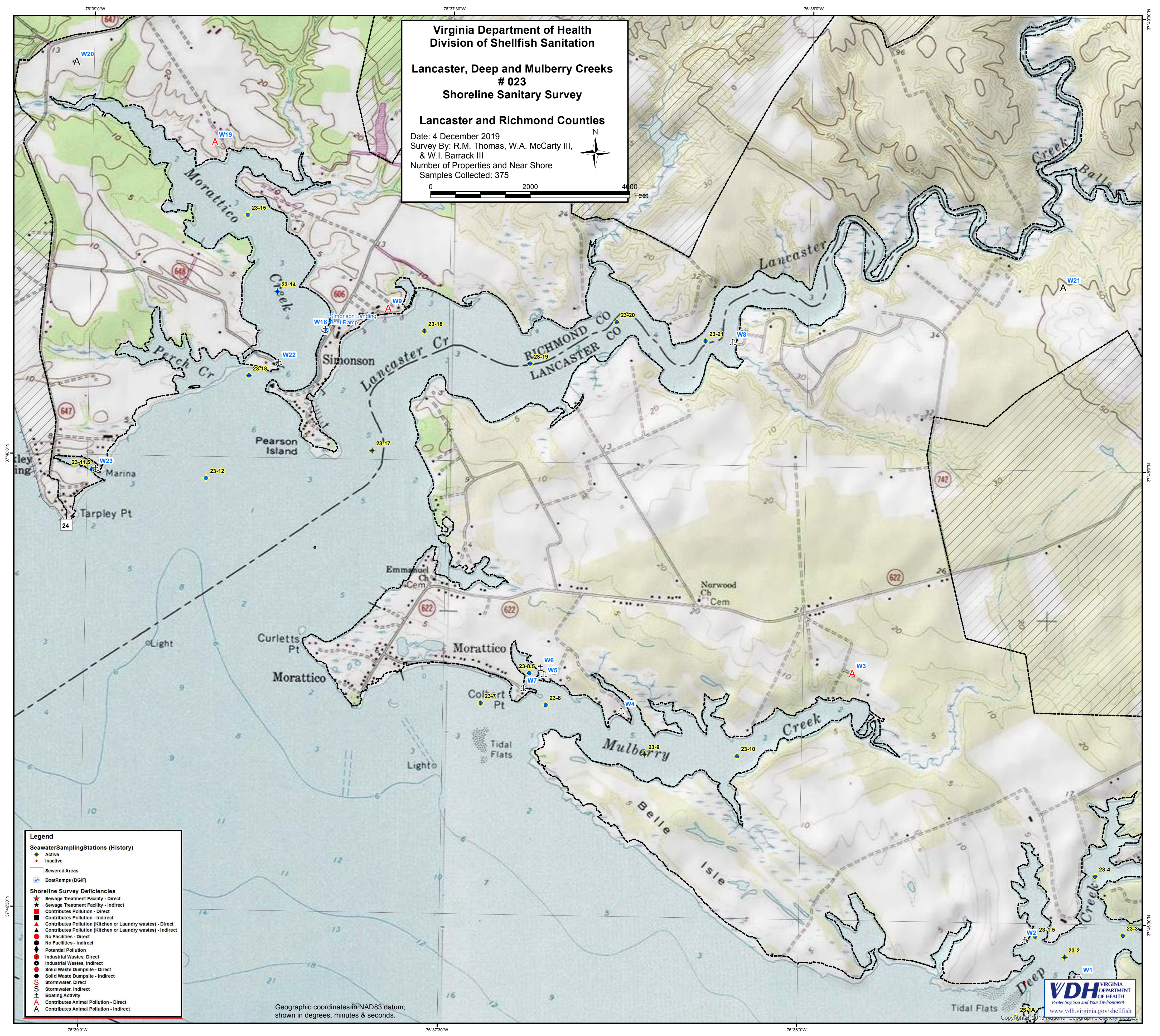

Virginia Department of Health
Division of Shellfish Sanitation

Lancaster, Deep and Mulberry Creeks
#023

Shoreline Sanitary Survey

Lancaster and Richmond Counties

Date: 4 December 2019
Survey By: R.M. Thomas, W.A. McCarty III,
& W.I. Barrack III
Number of Properties and Near Shore
Samples Collected: 375

0 2000 4000 Feet

- Legend**
- Seawater Sampling Stations (History)**
- Active
 - Inactive
 - Sewered Areas
 - Boat Ramps (DGIF)
- Shoreline Survey Deficiencies**
- Sewage Treatment Facility - Direct
 - Sewage Treatment Facility - Indirect
 - Contributes Pollution - Direct
 - Contributes Pollution - Indirect
 - Contributes Pollution (Kitchen or Laundry wastes) - Direct
 - Contributes Pollution (Kitchen or Laundry wastes) - Indirect
 - No Facilities - Direct
 - No Facilities - Indirect
 - Potential Pollution
 - Industrial Wastes, Direct
 - Industrial Wastes, Indirect
 - Solid Waste Dumpsite - Direct
 - Solid Waste Dumpsite - Indirect
 - Stormwater, Direct
 - Stormwater, Indirect
 - Boating Activity
 - Contributes Animal Pollution - Direct
 - Contributes Animal Pollution - Indirect

Geographic coordinates in NAD83 datum;
shown in degrees, minutes & seconds.

* Highest value was 860 on August 7, 2019.

