Division of Health Hazards Control

New River Basin

Scroll down for more detail.

■ **PCB Fish Consumption Advisories**

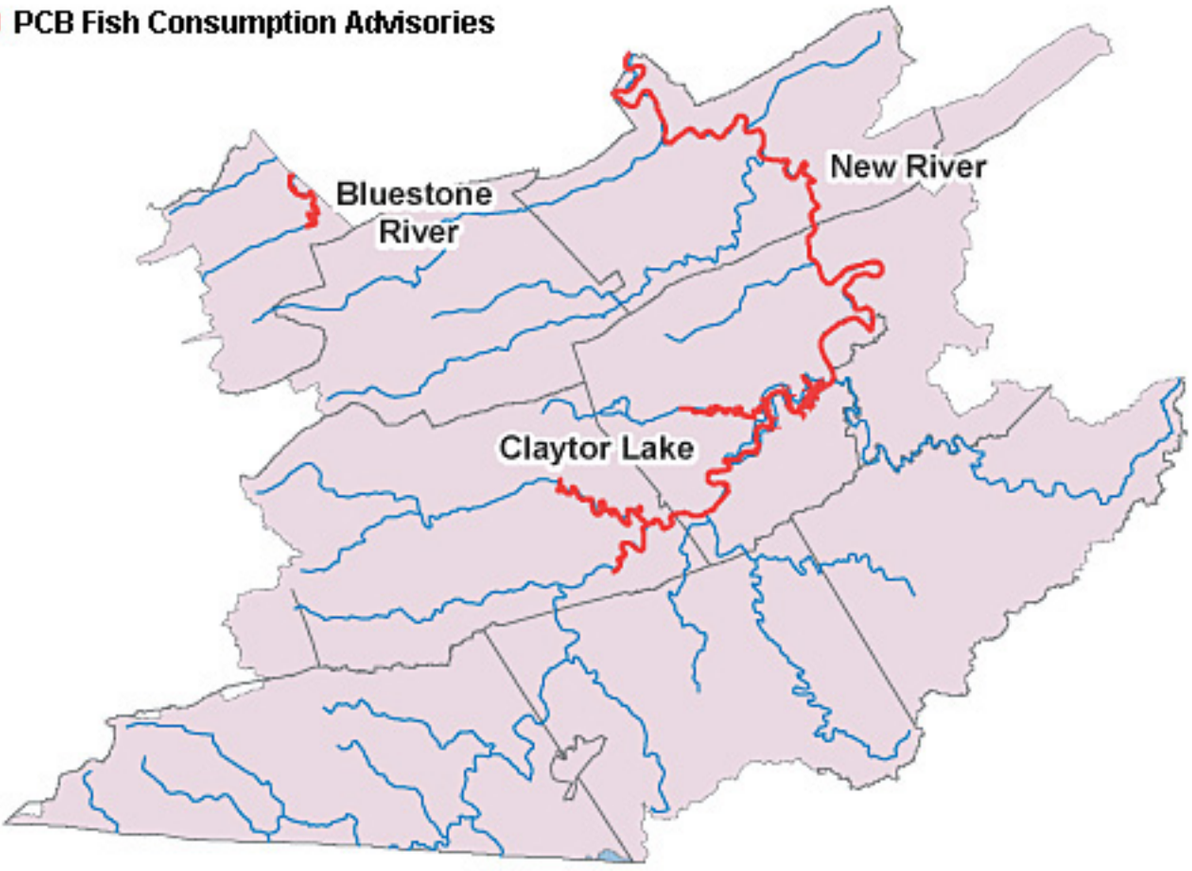

Waterbody and Affected Boundaries	Affected Localities	Contaminant	Species	Advisories/Restriction
New River from below Claytor Lake Dam downstream ~ 68 miles to the VA/WV state line near the town of Glen Lyn in Giles County, VA (8/6/03; modified 12/13/04)	Giles Co., Montgomery Co., Pulaski Co. and Radford City	PCBs	Carp	**DO NOT EAT**
		PCBs	Flathead Catfish	No more than two meals/month
		PCBs	Channel Catfish	
New River/Claytor Lake from the Rt. 77 bridge near Jackson Ferry downstream to Claytor Lake Dam including its tributaries Peak Creek up to the confluence with North Fork Peak Creek (Tract Fork) in Pulaski and Reed Creek up to the confluence with Miller near Rt. 121 bridge near Max Meadows. These river segments comprise ~68 miles. (12/13/04)	Pulaski Co. and Wythe Co.	PCBs	Carp	No more than two meals/month
		PCBs	Smallmouth Bass	
Bluestone River from the Rt. 460 bridge just south of Bluefield, VA downstream ~ 9 miles to VA/WV state line near the town of Yards in Tazewell County, VA (8/8/01; modified 12/13/04)	Tazewell Co.	PCBs	Carp	**DO NOT EAT**
		PCBs	White Sucker	No more than two meals/month
		PCBs	Rock Bass	
		PCBs	Largemouth Bass	