إستكشاف نظام العناية الصحية في الولايات المتحدة للمهاجرين، واللاجئين، والمغتربين

للقادمين الجدد الناطقين باللغة العربية

CLAS Act Virginia

Culturally and Linguistically Appropriate Health Care Services

Office of Minority Health & Public Health Policy

Advancing Health Equity For All Virginians

إستكشاف نظام العناية الصحية في الولايات المتحدة
للمهاجرين، واللاجئين، والمغتربين

جدول المحتويات

مصادر: معلومات 1
مصادر: مؤسسات 10
المستشفيات والمراكز الصحية المجتمعية 10
العيادات المجانية في فرجينيا 28
مجالس الخدمات المجتمعية 39
مؤسسات الصحة العقلية في فرجينيا 47

إستكشاف نظام العناية الصحية في الولايات المتحدة للمهاجرين، واللاجئين، والمغتربين

مصادر: معلومات

العثور على مستشفى

إذا تعرضت الى حالة طارئة فيها تهديد لحياتك، إتصل بـ 911.

بخلاف ذلك:

تحقق من الموضوع مع شركة التأمين الخاصة بك أو طبيبك

إتصل بـ 211
أو قم بزيارة الموقع الإلكتروني:
http://www.dss.virginia.gov/community/i_and_r/index.html

أو أنظر في :
معلومات صحية في ولاية فرجينيا
Virginia Health Information
http://www.vhi.org/hosp_consumers_home.asp
1-877-844-4636

عناية مجانية أو قليلة الكلفة في فرجينيا

Virginia Community Healthcare Association
العناية الصحية الأساسية لجميع الفرجينيين
http://www.vacommunityhealth.org/
(804) 378-8801

دليل للأعضاء
http://www.vacommunityhealth.org/members.cfm

Virginia Association of Free Clinics
http://www.vafreeclinics.org
لتجد عيادة
http://www.vafreeclinics.org/find-a-free-clinic.asp

Insure More Virginians
(804) 264-7426
http://www.insuremorevirginians.org

إستكشاف نظام العناية الصحية في الولايات المتحدة
للمهاجرين، واللاجئين، والمغتربين

جدول المحتويات

مصادر: معلومات..... 1
مصادر: مؤسسات..... 10
المستشفيات والمراكز الصحية المجتمعية..... 10
العيادات المجانية في فرجينيا..... 28
مجالس الخدمات المجتمعية..... 39
مؤسسات الصحة العقلية في فرجينيا..... 47

المساعدة الحكومية: ولاية فرجينيا

FAMIS, (Including FAMIS Moms and FAMIS Plus)
1-866-873-2647
http://www.famis.org

Multicultural Health and Human Service Programs in Virginia
http://www.vdh.virginia.gov/ohpp/clasact/generalresources2.asp

Virginia Department of Health
http://www.vdh.state.va.us/

Find Your Hometown Health Department
http://www.vdh.state.va.us/HometownHealth.htm

Newcomer Health Program
http://www.vdh.virginia.gov/epi/rihp/

Office of Minority Health
http://www.vdh.virginia.gov/healthpolicy/minorityhealth/

Virginia Department of Medical Assistance Services
http://www.dmas.virginia.gov

Virginia Department of Social Services
http://www.dss.virginia.gov

المساعدة الحكومية: الولايات المتحدة

Medicare
1-800-633-4227
http:www.medicare.gov
http://www.cms.hhs.gov/home/medicare.asp
أو
تحقق من الموضوع مع دائرة الضمان الإجتماعي في مقاطعتك

معلومات عن معونات الدواء/ العقار
MEDICATION/DRUG ASSISTANCE INFORMATION

Medicare Prescription Drug Plan Costs
Social Security Administration
1-800-633-4227
http://www.socialsecurity.gov/prescriptionhelp/

Medicare Rx Prescription Drug Coverage
1-800-633-4227
http:www.medicare.gov

Partnership for Prescription Assistance (PPA)
1-888-477-2669
http://www.pparxva.org

Rx Partnership
أدوية مجانية لمن هم بدون تأمين في فرجينيا
1-866-262-5510
http://www.rxpartnership.org/

Virginia Department for the Aging
Prescription Assistance Programs Available in Virginia

1-800-552-3402
http://www.vda.virginia.gov/prescripassist1.asp

Virginia Health Care Foundation
http://www.vhcf.org/medication/looking.php

التخطيط الأسري/ تحديد النسل
FAMILY PLANNING/ BIRTH CONTROL

Planned Parenthood
http://www.plannedparenthood.org/
To find a health center: 1-800-230-7526

Virginia League for Planned Parenthood
http://www.plannedparenthood.org/virginia-league/
(804) 254-1760

النساء والرضع والأطفال
WOMEN, INFANTS AND CHILDREN

Infant and Toddler Connection of Virginia
Virginia Department of Mental Health, Mental Retardation and Substance Abuse Services (DMHMRSAS)
(804) 786-3710
http://www.infantva.org/

Women, Infants and Children (WIC)
http://www.dss.virginia.gov/benefit/wic/index.html
http://www.vahealth.org/wic
إتصل بـ:
1-888-942-3663

للإحالة خارج قسم الخدمات الإجتماعية في فرجينيا إتصل بـ:
211 or visit
http://www.dss.virginia.gov/community/i_and_r/index.html

العناية بالمسنين
CARE FOR THE ELDERLY

Eldercare Locator
1-800-677-1166
http://www.eldercare.gov/Eldercare/Public/Home.asp

Virginia Department for the Aging
http://www.vda.virginia.gov/overview.asp
1-800-552-3402
لتعثر على خدمات قم بزيارة الموقع الإلكتروني:
http://www.vda.virginia.gov/findservices.asp

العناية بالصحة العقلية
MENTAL HEALTH CARE

NAMI: National Alliance on Mental Health
1-800-523-5933
http://www.nami.org/
لتجد NAMI في منطقتك أو ولايتك:
إضغط على:
"State/Local NAMI"
(http://www.nami.org/template.cfm?section=your_local_NAMI)
ثم إضغط على "ولاية فرجينيا"
The state of Virginia

NAMI Virginia
PO Box 8260
Richmond, VA 23226-0260
الهاتف الرئيسي:
(804) 285-8264
هاتف بديل:
(888) 486-8264
namiva@comcast.net
President, Bill Farrington

National Mental Health Association
http://www.nmha.org/
في الأزمات إتصل بـ:
1-800-273-TALK (8255)
The Child-Help USA 1-800-422-4453

في المناطق التي يتوفر فيها 211 ، الإتصال بهذا الرقم يمكن أن يصلك بخدمات الأزمات الصحية العقلية في منطقتك أو يساعدك في العثور على المكان الذي يمكنك أن تسعى فيه للحصول على مساعدة فورية في منطقتك.

National Mental Health Association of Virginia
(804) 225-5591
http://www.mhav.org/home.html

Virginia Office of Mental Health, Mental Retardation and Substance Abuse Services
1-800-451-5544
http://www.dmhmrsas.virginia.gov/

Community Service Boards
http://www.dmhmrsas.virginia.gov/SVC-CSBDetails.asp
إذا كنت في حاجة الى معونة فورية، إتصل بهيئة خدمة المجتمع المحلي

Virginia Mental Health and Mental Retardation Facilities
http://www.dmhmrsas.virginia.gov/SVC-StateFacilities.htm

خطوط إتصال للطوارئ لـ 24 ساعة

Elder Abuse Hotline
Virginia: 1-888-832-3858

National AIDS/HIV Hotline
800-342-2437

National Clearinghouse on Alcohol and Drug Information (NCADI)
خط هاتف يعمل 24 ساعة في اليوم للمعلومات والإحالة:
1-800-729-6686

National Domestic Violence Hotline
http://www.ndvh.org/
1-800-799-7233
1-800-787-3224 (TTY)

National Hotline for Exploited and Missing Children
1-800-843-5678

National Runaway Switchboard
1-800-621-4000

National Suicide Prevention Lifeline
1-800-273-TALK (8255)
http://www.suicidepreventionlifeline.org/
باللغة الإسبانية
1-888-628-9454

National Teen Hotline
800-999-9999

STD National Hotline
800-227-8922

Virginia Statewide Abuse and Neglect Hotlines
Abuse of Adults
1-888-832-3858

Abuse of Children
1-800-552-7096

Virginia Teen Hotlines
Alternative House
1-800-729-8336

DOMESTIC VIOLENCE

National Domestic Violence Hotline
http://www.ndvh.org/
1-800-799-7233
1-800-787-3224 (TTY)

Hit Home (National Youth Crisis Line)
1-800-448-466

Virginia Domestic Violence Resources
http://www.womenslaw.org/VA/VA_links.htm

Virginia Family Violence & Sexual Assault 24-Hour Hotline
(800) 838-8238

Virginia Sexual and Domestic Violence Action Alliance
866-387-3822
www.vsdvalliance.org

Virginia Poverty Law Center
محامون للمرافعة عن ذوي الدخل المحدود في فرجينيا بشأن قضايا العوز إتصل بـ.
1-800-868-8752 (Ext 16)
أو أطلب احد المعنيين في وحدة العنف المنزلي
1-(804) 782-9430 (ext 16)
أو أطلب احد المعنيين في وحدة العنف المنزلي
www.vplc.org

VaLegalAid.org
www.valegalaid.org
VaLawHelp.org
هذا العنوان يدخلك مباشرة إلى صفحة شبكة الإنترنت للإحالة القانونية والمعلومات المتعلقة بمساعدة الذات.

VA Department of Corrections
(Victims Services Section)
قسم خدمات الضحايا
هاتف:
(804) 674-3243 (Ext. 1155, 1156 or 1157)
خط مجاني:
الضحايا فقط
1-800-560-4292 (Victims Only)

VA Department of Criminal Justice Services
(Victims Services Section)
قسم خدمات الضحايا
(804) 786-4000

Crime Victim Assistance
(888) 887-3418

حقوق المريض

Health Insurance Portability and Accountability Act
Office of Civil Rights
دائرة الحقوق المدنية
1-800-368-1019
http://www.hhs.gov/ocr/hipaa/

Limited English Proficiency
http://www.lep.gov/faq.html
http://www.hhs.gov/ocr/lep/summaryguidance.html

Virginia Office for Civil Rights
أو لتقديم شكوى
دائرة الحقوق المدنية، المنطقة 3
Office for Civil Rights, Region III
U.S. Department of Health & Human Services
150 S. Independence Mall West - Suite 372
Philadelphia, PA 19106-3499
(215) 861-4441

U.S. Office of Civil Rights
معلومات عن التفرقة (التمييز)
http://www.hhs.gov/ocr

موارد فدرالية إضافية

Health Resources and Services Administration
Bureau of Primary Health Care
Migrant Health Program
مكتب العناية الصحية الأساسية، برنامج صحة المغتربين
http://bphc.hrsa.gov/migrant/
http://www.omhrc.gov/

Office of Global Health Affairs
Refugee Health
صحة اللاجئين
http://www.hhs.gov/ogha/oirhrefugeehealth.shtml
Office of Global Health Affairs
(301) 443-1774

Office of Minority Health
Office for Civil Rights
U.S. Department of Health and Human Services
لائحة وقائع باللغة الإسبانية
http://www.hhs.gov/ocr/factsheets/spanish/

خدمات اللاجئين والمهاجرين فى فرجينيا

The Arlington Diocese Office of Refugee Resettlement
(703) 524-2454

The International Rescue Committee Office in Charlottesville
(434) 972-7772

NVAHEC for the Northern Virginia Health Districts
(703) 549-7060

Lutheran Social Services of the National Capital Area, Refugee and Immigrant Services
(703) 698-5026

Refugee and Immigration Services of the Catholic Diocese of Richmond
(804) 355-4559

The Virginia Council of Churches Refugee Resettlement Program
(804) 321-8427

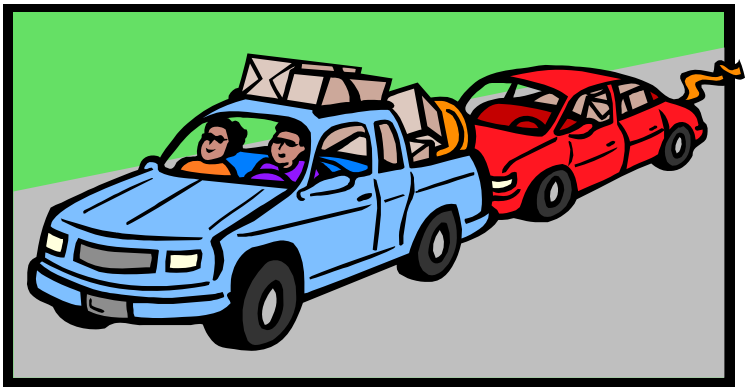

إستكشاف نظام العناية الصحية في الولايات المتحدة
للمهاجرين، واللاجئين، والمغتربين

مصادر: مؤسسات

تتضمن هذه القائمة مجموعة من المؤسسات المجانية وقليلة التكلفة في فرجينيا.
ولا تتضمن جميع مثل هذه المؤسسات في فرجينيا.
إستخدم أرقام الهاتف وعناوين الإنترنت المدرجة للحصول على معلومات إضافية.
أو إتصل بقسم الخدمات الإجتماعية في منطقتك.

لتجد مستشفى
إستعن بمَن يقدم لك العناية
إتصل بـ 211
أو إبحث في :
http://www.dss.virginia.gov/community/i_and_r/index.html

أو أنظر في:
Virginia Health Information
http://www.vhi.org/hosp_consumers_home.asp
1-877-844-4636

دليل عضوية رابطة العناية الصحية المجتمعية في فرجينيا

التكلفة المنخفضة مدرجة وفقاً للمنطقة
http://www.vacommunityhealth.org/members.cfm

Alexandria Neighborhood Health Services, Inc. (C)*
2 East Glebe Road
Alexandria, VA 22305
(703) 535-5568
http://www.anhsi.org

Arlandria Health Center Family Support and Mental Health Services
3802 Executive Avenue
Alexandria, VA 22305
(703) 535-7930
(703) 535-7950

Arlandria Heatlh Center for Pediatrics
3804 Executive Avenue
Alexandria, VA 22305
(703) 519-1725
(703) 519-1738
Belmont Community Health Center, Inc. (O)**

1101 Jamison Avenue, SE
Raonoke, VA 24013
(540) 330-4676

Bland County Medical Clinic (C)*
12301 Grapefield Road
Bastian, VA 24314
(276) 688-4331
http://www.blandclinic.com

Blue Ridge Medical Center (C)*
4038 Thomas Nelson Hwy.
Arrington, VA 22922
(434) 263-4000

Capital Area Health Network (C)*
Vernon. J. Harris Medical Center
719 N. 25th Street
Richmond, VA 23223
(804) 253-1968
http://www.vjhmedicalcenter.org

Main Street Medical Center
2025 East Main Street
Richmond, VA 23223
(504) 891-2890
(804) 591-2895

Central Virginia Health Services (C)*
Central Virginia Community Health Center
P.O. Box 220
New Canton, VA 23123
(434) 581-3271/3273
http://www.cvhsinc.org

Charles City Regional Health Services
10039 Courthouse Road
Charles City, VA 23030
(804) 829-6600
(804) 829-6182

Charlotte Primary Care
165 LeGrande Avenue
Charlotte Courthouse, VA 23923
(804) 542-4700
(804) 542-5745

Health Center for Women and Families
800 Oak Street, PO Box Q
Farmville, VA 23901
(434) 392-8177
(434) 392-8272

Hopewell-Prince George Community Health Center
4260 Crossings Boulevard, Suite 2
Prince George, VA 23875
(804) 452-5800

King William-Dawn Community Doctors
11814 King William Road
Aylett, VA 23009
(804) 769-3022
(804) 769-1253

Petersburg Health Care Alliance
301 Halifax Street
Petersburg, VA 23804
(804) 863-1652
(804) 957-5850

Southern Albemarle Family Practice
2256 Irsish Road
Scottsville, VA 22937
(804) 268-3602
(804) 286-3819

Southside Community Health Center
8380 Boydton Plan Road
Alberta, VA 23821
(434) 949-7211
(434) 949-7134

University of Virginia Health Services
Hopsital Drive
Charlottesville, VA 22903
(434) 924-5856
(434) 924-1138

Wesmoreland Medical Center
18849 Kings Highway
Montross, VA 22520
(804) 493-9999
(804) 493-7410

Clinch River Health Services (C)*
17633 Veterans Memorial Highway, Suite 101
Dungannon, VA 24245
(276) 467-2201
(276) 467-2209

Community Clinic, Inc. (C)**
15850 Crabbs Branch Way, Suite 350
Rockville, MD 20850
(301) 340-7525
(301) 221-5689
http://www.cciweb.org

Marilyn K. Freeland, RN Family Health Center
7676 New Hampshire Avenue, #220
Takoma Park, MD 20912
(301) 431-2972
(301) 439-0008

Silver Spring Community Clinic, Inc.
8210 Colonial Lane
Silver Spring, MD 20910
(301) 585-1250
(301) 585-6289

Solomon Gaithersburg Health Center
17E North Summit Avenue
Gaithersburg, MD 20877
(301) 216-0880
(301) 216-2891

Rockville Community Clinic
5640 Nicholson lane
Rockville, MD 20852

Craig County Rural Health Care Corporation (O)**
P.O. Box 143
New Castle, VA 24127
(540) 864-6464

Craig Health Center (O)**
8000 Brook Road
Richmond, VA 23227
(804) 553-3218
http://www.craighealthcenter.org

Daily Planet, Inc. (H)*
517 W. Grace Street
Richmond, VA 23220
(804) 783-2505

Eastern Shore Rural Health (C,M)*
9434 Hospital Avenue, P.O. Box 1039
Nassawadox, VA 23413
(757) 414-0400
http://www.esrh.org

Accomack County School Based Dental Program Pungoteague Clinic
28480 Bobtown Road
Melfa, VA 23410
(757) 789-7777
(757) 789-7778

Accomack County School Based Dental Program
Metompkin Clinic
24501 Parksley Road
Parksley, VA 23421
(757) 665-1169

Atlantic Community Health Center
8034 Lankford Highway, PO Box 130
Oak Hall, VA 23416
(757) 824-5676
(757) 824-5872

Bayview Community Health Center
22214 South Bayside Road, PO Box 970
Cheriton, VA 23316
(757) 331-1086

Chincoteague Island Community Health Center
4049 Main Street
Chincoteague, VA 23336
(757) 336-3682
(757) 336-3703

Franktown Community Health Center
9159 Franktown Road, PO Box 9
Franktown, VA 23354
(757) 442-4819
(757) 442-9509

Onley Community Health Center
20280 Market Street
Onancock, VA 23417
(757) 787-7374
(757) 787-4513

Tangier Community Health Center
PO Box 205
Tangier, VA 23440
(757) 891-2412

Greater Prince William Community Health Center (O)**
13792 Smoketown Road
Woodbridge, VA 22192
(703) 680-7951

Hayes E. Willis Health Center (O)**
4730 North Southside Plaza, PO Box 980323
Richmond, VA 23224
(804) 230-7775

HealthCare on the Square (C)*
P.O. Box 540
Boydton, VA 23917
(434) 738-6102
http://www.boydtonmedical.org

Halifax Family Health Center
2232 Wilborn Avenue
South Boston, VA 24592
(434) 572-4378
(434) 572-4730

Highland Medical Center (C)*
P.O. Box 490
Monterey, VA 24465
(540) 468-3300

Horizon Health Services (C)*
Waverly Medical Center
P.O. Box 29
Waverly, VA 23890
(804) 834-8871

Ivor Medical Center
8575 Ivor Road, PO Box 210
Ivor, VA 23866

(757) 859-6161
(757) 859-6165

Institute for Innovation in Health and Human Servcies (O)**
MSC 9009 James Madison University
Harrisonburg, VA 22807
(540) 568-3178
http://www.iihhs.jmu.edu

Johnson Health Center (C)*
320 Federal Street
Lynchburg, VA 24501
(434) 947-5967
http://www.jhcvirginia.org

James River Dental Clinic
239 Trojan lane
Madison Heights, VA 24572
(434) 847-4691
(434) 847-4693

Johnson OB Clinic
1003 Fifth Street
Lynchburg, VA 24504

Loudoun Community Health Center (O)**
224 Cornwall Street, NW
Leesburg, VA 20176
(703) 779-4092

Martinsville Henry County Coalition for Health and Wellness (O)**
22 East Church Street
Martinsville, VA 24112
(276) 638-2523
http://healthycommunitymhc.org

New Horizons Healthcare (C)*
4910 Valley View Boulevard, NW Suite 310
Roanoke, VA 24012
(540) 362-0360
http://www.kuumbahealth.com

Olde Towne Medical Center (R)**
5249 Olde Towne Road
Williamsburg, VA 23188
(757) 259-3258

Peninsula Institute for Community Health (C,H)*
4714 Marshall Ave.
Newport News, VA 23607
(757) 591-0643
http://www.pich.org

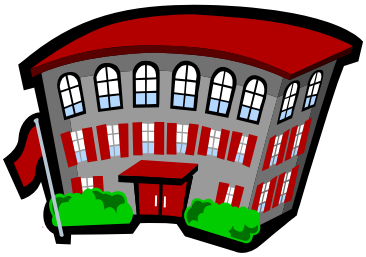

Briarfield Elementary School Based Health Center
5720 Marshall Avenue
Newport News, VA 23607
(757) 591-0643
(757) 591-0682

Community Dental Services, PICH @ East End
1033 28th Street, First Floor
Newport News, VA 23607
(757) 928-3810

Epes Elementary School Based Health Center
855 Lucas Creek Road
Newport News, VA 23607
(757) 591-0643
(757) 591-0682

Healthcare for the Homeless
12284 Warwick Boulevard, Suite 2D
Newport News, VA 23606
(757) 591-0839

Main Street Physicians
157 NorthMain Street, Suite A
Suffolk, VA 23434
(757) 925-1866
(757) 925-1040

Stoneybrook Physicians
15425-H Warwick Boulevard
Newport News, VA 23608
(757) 874-8400
(757) 874-2295

People's Community Health Centers, Inc. (C)***
2204 Maryland Avenue
Baltimore, MD 21218
(410) 467-6040
http://www.peopleschc.org

Anne Arundel Family Health Center
5517 Richie Highway
Brooklyn, MD 21225
(410) 467-6040
(410) 636-8708

Jack Barth Family Health Center
3028 Greenmount Aveneu
Baltimore, MD 21218
(410) 467-6040
(410) 235-8982

Open Gates Health Center
1111 Washington Boulevard
Baltimore, MD 21230
(410) 783-4626
(410) 783-0569

People's Community Pharmacy
3011 Greenmount Avenue
Baltimore, MD 21218
(410) 467-6040

Pioneer City Family Health Center
8341 Pioneer Drive
Severn, MD 21144
(410) 519-5458
(410) 519-9902

Rosemont Family Health Center
818 North Franklintown Road
Baltimore, MD 21216
442-872-7806
443-872-7808

Weinberg Center for Behavioral and Dental Health
3011 Greenmount Avenue
Baltimore, MD 21218
(410) 467-6040
(410) 235-8982

Yorkwood Family Health Center
5225 York Road
Baltimore, MD 21212
(410) 467-6040
(410) 532-8126

New Song Family Health Center
1300 N. Fulton Street
Baltimore, MD 21217
(410) 467-6040, ext. 2600

People's at HERO
1734 Maryland Avneue
Baltimore, MD 21202
(410) 467-6040

Piedmont Access to Health Services (C)*
403 Spring Street
Danville, VA 24541
(434) 791-3630
http://www.pathsinc.org

Health Centers of the Piedmont-Danville
800 Memorial Drive, Suite D
Danville, VA 24541
(434) 791-4125/4122
(434) 791-4126

Health Centers of the Piedmont-Martinsville
312 Fairy Street, Suite 101
Martinsville, VA 24112
(276) 632-2966
(276) 632-0841

Portsmouth Community Health Center (C)*
664 Lincoln Street
Portsmouth, VA 23704
(757) 397-0042
http://www.portshealth.org

Park Place Medical Center
3415 Granby Street
Norfolk, VA 23504
(757) 533-9108, Ext. 326
(757) 622-6384

Healthy Smiles Dental Center & Mobile Unit
664 Lincoln Street
Portsmouth, VA 23704
(757) 399-4588
(757) 399-5076

Shenandoah Valley Medical Systems, Inc. (C,M)*
Shenandoah Community Health Center Primary Care Services
99 Tavern Road
Martinsburg, WV 25401
(304) 596-2610
http://www.svms.net

Behavioral Health Services
99 Tavern Road
Martinsburg, WV 25401
(304) 263-7023
(304) 263-4714

Special Populations Services
99 Tavern Road
Martinsburg, WV 25401
(304) 263-4999
(304) 263-0984

WIC and Nutrition Services
99 Tavern Road
Martinsburg, WV 25401
(304) 267-5477
(304) 263-8394

Women's Health Services
99 Tavern Road
Martinsburg, WV 25401
(304) 263-8964

Women's Health at Berkeley Springs
77 War Memorial Drive
Berkeley Springs, WV 25411
(304) 258-6522
(304) 258-3032

Behavioral Health Services at Berkeley Springs
292 North Washington, #104
Berkley Springs, WV 25411
(304) 258-0360

Shenandoah Valley Family Health Center
102 Hovatter Drive
Inwood, WV 25428
(304) 229-0330
(304) 229-7772

Winchester Family Health Center
130 Peyton Street
Winchester, VA 22601
(540) 722-2369
(540) 722-2883

Behavioral Health Services at Charles Town
Hill-Dale Shopping Center 130 Augustine Avenue
Charles Town, WV 25414
(304) 263-7023

Starting Points-Family Resource Center
292 North Washington Street
Berkley Springs, WV 25411
(304) 258-5600
(304) 258-6395

Enhancement Services
99 Tavern Road
Martinsburg, WV25401
(304) 596-2610
(304) 263-0984

Southern Dominion Health Systems (C)*
Lunenburg County Community Health Center
1508 KV Road, P.O. Box 70
Victoria, VA 23974
(434) 696-2165

Amelia Healthcare Center
8920 Otterburn Road
Amelia, VA 23002
(804) 561-5150
(804) 561-6643

Dinwiddie Medical Center
13902 Courthouse Road
Dinwiddie, VA 23841
(804) 469-3731
807-469-5307

Emporia Medical Center
702 North Main Street
Emporia, VA 23847
(434) 634-7723
(434) 634-7725

KenCare
119 7th Avenue
Kenbridge, VA 23944
(804) 676-9355

Mannboro Medical Center
8631 Namozine Road
Amelia, VA 23002
(804) 561-4333
(804) 561-6263

Southwest Virginia Community Health Systems (C,M)*
P.O. Box 729
Saltville, VA 24370
(276) 496-4492/0034
http://www.svchs.com

Saltville Medical Center
308 West Main Street
Saltville, VA 24370
(276) 496-4433/5241
1-(276) 496-5923

Troutdale Medical Center
67 High Country Lane
Troutdale, VA 24378
(276) 677-4187
(276) 677-4082

Twin City Medical Center
2195 Euclid Center
Bristol, VA 24201
(276) 669-5179
(276) 466-8870

Mt. Rogers Counseling Services
319 Fifth Ave.-T.K. McKee Hospital Building
Saltville, VA 24370
(276) 496-4726

Tazewell Community Health
4 - Way Office Park 583-C Riverside Drive
North Tazewell, VA 24630
(276) 979-9899
(276) 979-9798

Whitetop Community Health
16153 Highlands Parkway
Whitetop, VA 24292
(276) 388-3067
(276) 388-3174

Migrant Health Network
319 Fifth Ave.-T.K. McKee Hospital Building
Saltville, VA 24370
888-531-8354
(276) 496-4839

Staunton River Medical Center (O)**
Box 760
Hurt, VA 24563

Stone Mountain Health Services, Inc. (C)*
602 West Morgan Ave., Suite 3
Pennington Gap, VA 24277
(276) 546-5310

Coeburn Family Health Center
815-4A Laurel Avenue
Coeburn, VA 24230
(276) 565-2764
(276) 395-6990

Davenport Clinic
Route 80, PO Box 309
Davenport, VA 24239
(276) 859-0859
(276) 859-0587

Haysi Clinic
Route 83, Medical Center Boulevard, P.O. Box 653
Haysi, VA 24256
(276) 865-5121
(276) 865-5652

Holston Family Health Center
306 South Shady Avenue, PO Box 456
Damascus, VA 24236
(276) 475-5116

Konnarock Family Health Center
20471 Azen Road
Damascus, VA 24236
(276) 388-3411
(276) 388-3732

Mendota Medical Center
2534 Mendota Rd., P.O. Box 66
Mednota, VA 24270
(276) 645-6710
(276) 645-6712

Oakwood Respiratory Care Center
PO Box E
Oakwood, VA 24631
(276) 498-1631
(276) 498-1042

Pennington Family Health Center
P.O. Box 70, Suite 12
Pennington Gap, VA 24277
(276) 546-3001
(276) 546-4940

St. Charles Community Health Center
100 Main Street, PO Drawer S
St. Charles, VA 24282
(276) 383-4428
(276) 383-4927

St. Charles Respiratory Care Center
PO Drawer S
St. Charles, VA 24282
(276) 383-4428
(276) 383-4910

Thompson Family Health Center
Route 83, PO Box 1149
Vansant, VA24656
(276) 597-7081
(276) 597-8225

Western Lee County Health Clinic
PO Box 159, Route 58
Ewing, VA 24248

(276) 445-4826
(276) 546-3440

William A. Davis Clinic
Highway 63 North Clinic Drive, PO Drawer 900
St. Paul, VA 24283
(276) 762-0770
(276) 762-0678

Appalachia Family Health Center
507 West Main Street
Appalachia, VA 24216
(276) 565-2760
(276) 565-2765

Stony Creek Community Health Center (C)*
PO Box 188
Stony Creek, VA 23882
(434) 246-6100
(434) 246-3501

Three Lower Counties Community Services, Inc. (C)***
12137 Elm Street, P.O. Box 191
Princess Anne, MD 21853
(410) 651-9852
http://www.tlccs.org

TLCCS Salisbury Peninsula Regional Medical Center
100 East Carroll Street
Salisbury, MD 21801
(410) 651-1000
(410) 651-1279

TLCCS Salisbury
1104 Healthway Drive
Salisbury, MD 21804
(410) 219-1100
(410) 219-1072

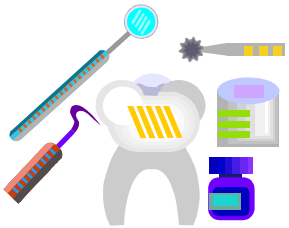

TLCCS Princess Anne-Administration and Dental
12137 Elm Street
Princess Anne, MD 21853
(410) 651-9852
(410) 651-1279

TLCCS Westover Camp (Seasonal)
30577 Camp Road

Westover, MD 21871
(410) 651-1000

TLCCS Pocomoke-Internal Medicine & Pediatrics
305 10th Street
Pocomoke, MD 21851
(410) 957-1852

TLCCS Princess Anne-Interal Medicine, Pediatrics, OB/GYN, Mental Health
12145 Elm Street
Princess Anne, MD 21853
(410) 651-1000
(410) 651-1279

Tri-Area Health Clinic (C)*
P.O. Box 9
Laurel Fork, VA 24352
(276) 398-2292
http://www.triarea.org

Ferrum Community Health Center
Ferrum College, 40 Wiley Drive, P.O. Box 2205
Ferrum, VA 24088
(540) 365-4469
(540) 365-4272

Tri-State Community Health Center (C)**
130 West High Street
Hancock, MD 21750
(301) 678-7256
http://www.tschc.com

Tri-State Community Health Center
621 Kelly Road
Cumberland, MD 21502
(301) 722-3270
(301) 722-3276

Tri-State Women's Health Center
600 Memorial Avneue, Suite 302
Cumberland, MD 21502
(301) 729-3940
(301) 729-3941

Fulton County Community Heatlh Cetner
525 Fulton Drive

McConnellsburg, PA 17233
(717) 485-3850

مفتاح الرموز:

المركز الصحي المجتمعي = C
المركز الصحي للمغتربين = M
العناية الصحية لبرنامج المشردين = H
عيادة الصحة الريفية = R
أخرى = O
مواقع =
عضو لجنة تنظيمية = *
عضو مشارك = **
عضو خارج إطار الولاية = ***

العيادات المجانية في فرجينيا

مدرجة في القائمة حسب المدن
http://www.vafreeclinics.org/find-a-free-clinic.asp

Arlington
Arlington Free Clinic
3833 North Fairfax Drive, Suite 400
Arlington, VA 22203
(703) 979-1425 (*8 20)
http://www.arlingtonfreeclinic.org
الخدمة:
Arlington County

Bedford
Bedford Christian Free Clinic
Clinic Location:
104 Center Street
Bedford, VA 24523
(540) 586-3711
http://www.bedfordfreeclinic.com
الخدمة:
Bedford city, Bedford County

Blacksburg
Pro Bono Counseling Program
303 Church Street
Blacksburg, VA 24060
(540) 951-4990
http://www.mhanrv.org/pro_bono.html
عيادة صحية متنقلة
الخدمة:
Floyd County, Giles County, Montgomery County, Pulaski County, Radford city

Bristol
Crossroads Medical Mission
مكاتب الإدارة:
Administrative Offices:
PO Box 16852
Bristol, VA 24209
(276) 466-1600
http://ww.crossroadsmedicalmission.org
الخدمة:
Bristol city, Lee County, Russell County, Washington County, Wise County

Healing Hands Health Center
210 Memorial Drive
Bristol, TN 37620
(423) 652-2516
http://www.healinghandshealthcenter.org
الخدمة:
Bristol city, Washington County

Charlottesville
Charlottesville Free Clinic
1138 Rose Hill Drive, #200
Charlottesville, VA 22903
(434) 296-5525
http://www.cvillefreeclinic.org
الخدمة:
Albemarle County, Augusta County, Charlottesville city, Fluvanna County, Greene County, Louisa County, Madison County, Nelson County, Orange County

Chesapeake
Chesapeake Care
2145 Military Highway South
Chesapeake, VA 23320
(757) 545-5700
http://www.chesapeakecare.org
الخدمة:
Chesapeake city, Norfolk city, Portsmouth city, Virginia Beach city

Christiansburg
Free Clinic of the New River Valley
Christiansburg Clinic Location:
215 Roanoke Street
Christiansburg, VA 24073
(540) 381-0820
http://www.nrvfreeclinic.org
الخدمة:
Floyd County, Giles County, Montgomery County, Pulaski County, Radford city, Wythe County

Culpeper
Free Clinic of Culpeper
610 Laurel Street, Suite 3
Culpeper, VA 22701
(540) 825-2252
الخدمة:
Culpeper County

Danville
Free Clinic of Danville
133 South Ridge Street
Danville, VA 24541
(434) 799-1223
الخدمة:
Danville city, Pittsylvania County

Fairfax
Jeanne Schmidt Free Clinic
500 Grove Street
Herndon, VA 20172
(703) 481-8160
الخدمة:
Herndon Area

Fishersville
Augusta Regional Free Clinic
342 Mule Academy Road
Fishersville, VA 22939
(540) 332-5606
http://www.augustafreeclinic.org
الخدمة:
Augusta County, Staunton city, Waynesboro city

Fredericksburg
Lloyd F. Moss Free Clinic
1301 Sam Perry Boulevard, Suite 100
Fredericksburg, VA 22401
(540) 741-1061
http://www.mossfreeclinic.org
الخدمة:
Caroline County, Fredericksburg city, King George County, Spotsylvania County, Stafford County

Front Royal
St. Luke Community Clinic
Marge Rowe, *Executive Director*
316 North Royal Avenue
Front Royal, VA 22630
(540) 636-4325
http://www.saintlukeclinic.org
الخدمة:
Warren County

Galax
Free Clinic of the Twin Counties
Dina Slusher, *Executive Director*
PO Box 1708
Galax, VA 24333
Phone: (276) 236-0421
الخدمة:
Carroll County, Galax city, Grayson County

Goochland
Free Clinic of Goochland
1800 Sandy Hook Road, Suite 120
Goochland, VA 23063
(804) 556-5840
الخدمة:
Goochland County

Hampton
Dr. Richard F. Clark H.E.L.P. Free Clinic
317 Rip Rap Road
Hampton, VA 23664
(757) 850-8956
http://www.helpsite.org
الخدمة:
Hampton city, Newport News city

Harrisonburg
Harrisonburg-Rockingham Free Clinic
25 West Water Street
Harrisonburg, VA 22801
(540) 433-5431
http://www.hrfreeclinic.org
الخدمة:
Harrisonburg city, Rockingham County

Hayes
Gloucester-Mathews Free Clinic
2276 George Washington Memorial Highway
Hayes, VA 23072
(804) 642-9515
الخدمة:
Gloucester County, Mathews County

Kilmarnock
Northern Neck Free Health Clinic
51 Harris Drive
Kilmarnock, VA 22482
(804) 435-0575
http://www.rivnet.net/nnfhc
الخدمة:
Lancaster County, Middlesex County, Northumberland County, Richmond County, Westmoreland County

King William
St. David's Free Health Clinic
11241 West River
Aylett, VA 23009
(804) 769-2996
الخدمة:
King William & King and Queen

Leesburg
Loudoun Community Free Clinic
224 Cornwall Street, NW
Leesburg, VA 20176
(703) 779-5416
http://www.loudounfreeclinic.org
الخدمة:
Loudoun County

Lexington
Rockbridge Area Free Clinic
25 Northridge Lane
Lexington, VA 24450
(540) 464-8700
http://www.rockbridgefreeclinic.org
الخدمة:
Buena Vista city, Lexington city, Rockbridge County

Louisa
Louisa County Resource Council
PO Box 52
Louisa, VA 23093
Office Location:
115 Jefferson Highway
Louisa, VA 23093
(540) 967-1510
الخدمة:
Goochland County, Louisa County

Low Moor
Alleghany Highlands Free Clinic
Clinic Location:
1 ARH Lane
Emmett Medical Clinic
Low Moor, VA 24457
(540) 862-6673
الخدمة:
Alleghany County, Bath County, Covington city

Lynchburg
Free Clinic of Central Virginia
1016 Main Street
Lynchburg, VA 24504
(434) 847-5866
http://www.fccv.net
الخدمة:
Amherst County, Appomattox, County Bedford City, Bedford County Campbell County, Lynchburg city, Nelson County, Pittsylvania County

Madison
Madison Free Clinic
PO Box 914
Madison, VA 22727
(540) 948-3667
الخدمة:
Madison County

Manassas
Prince William Area Free Clinic
Michelle Schuller, *Executive Director*

Manassas Clinic
9301 Lee Avenue
Manassas, VA 20110
(703) 792-6378

Woodbridge Clinic
13792 Smoketown Road
Woodbridge, VA 22192
(703) 792-7321
الخدمة:
Manassas city, Manassas Park city, Prince William County

Marion
Smyth County Free Clinic
1583 North Main Street
Marion, VA 24354
(276) 781-2090
الخدمة:
Smyth County

Martinsville
Free Medical Clinic of Martinsville and Henry County
315 Hospital Drive, Suite 203
Martinsville, VA 24112
(276) 638-0787
http://www.healthycommunitymhc.org
الخدمة:
Henry County, Martinsville city, Patrick County

Midlothian
Commonwealth Clinic
10930 Hull Street Road
Midlothian, VA 23112
(804) 674-7499
http://www.thecommonwealthclinic.org
الخدمة:
Amelia County, Chesterfield County, Colonial Heights city, Henrico County, Petersburg city, Richmond city

Newport News
Peninsula Christian Free Clinic
PO Box 5005
Newport News, VA 23605
Clinic Location:
5100 Marshall Avenue
Newport News, VA 23605
(757) 380-0288
http://www.penclinic.com
الخدمة:
Hampton city, Newport News city

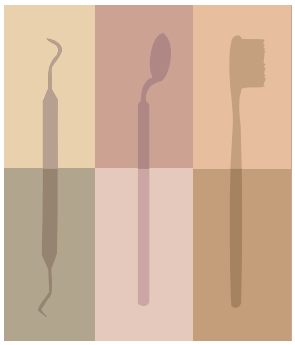

Norfolk
American Red Cross Adult Dental Clinic
Park Place Multi Service Center
606 West 29th Street
Norfolk, VA 23510
(757) 446-7756
الخدمة:
Norfolk city

Pulaski
Free Clinic of Pulaski County
412 North Jefferson Avenue
Pulaski, VA 24301
(540) 980-0922
الخدمة:
Pulaski County

Richlands
Reddy Tri-County Health Clinic
6105 Governor George C. Peery Highway
Richlands, VA 24641
(276) 963-8505
الخدمة:
Buchanan County, Russell County, Tazewell County

Richmond
Cross Over Ministry
Mary Moore, *Director of Development and Administration*
108 Cowardin Avenue
Richmond, VA 23224
(804) 233-5016
http://www.crossoverministry.org
الخدمة:
Chesterfield County, Hanover County, Henrico County, New Kent County, Richmond city

Fan Free Clinic
1010 North Thompson Street
Richmond, 23230
(804) 358-6343
http://www.fanfreeclinic.org
الخدمة:
Amelia County, Chesterfield County, Colonial Heights city, Dinwiddie County, Goochland County, Hanover County, Henrico County, Louisa County, Petersburg city, Prince George County, Richmond city

Richmond Area High Blood Pressure Center
1200 West Cary Street
Richmond, VA 23220
(804) 359-9375
الخدمة:
Chesterfield County, Hanover County, Henrico County, Hopewell city, Richmond city

Roanoke

Bradley Free Clinic
1240 Third Street, SW
Roanoke, VA 24016
(540) 344-5156
http://www.bradleyfreeclinic.com
الخدمة:
Botetourt County, Craig County, Roanoke city, Roanoke County, Salem city

Rescue Mission Health Care Center
402 Fourth Street, SW
Roanoke, VA 24013
(540) 777-7671
http://www.rescuemission.net
الخدمة:
Alleghany County, Botetourt County, Covington city, Roanoke city, Roanoke County, Salem city

Roanoke Valley Mental Health Care Collaborative
10 East Church Avenue, Suite 300
Roanoke, VA 24011
(540) 344-0931
الخدمة:
Botetourt County, Craig County, Roanoke city, Roanoke County, Salem city

Rocky Mount

Free Clinic of Franklin County
200 Dent Street
Rocky Mount, VA 24151
(540) 489-7500
الخدمة:
Franklin County

Standardsville

Green Care Clinic
Greene County Library Building
222-C Main Street
Stanardsville, VA 22973
(434) 985-7000
الخدمة:
Standardsville

Stuart
Caring Hearts Free Clinic of Patrick County
835 Woodland Drive, Suite 101
Stuart, VA 24171
(276) 694-8614
الخدمة:
Patrick County

Surry
Surry Area Free Clinic
479 Colonial Trace West
Surry, VA 23883
(757) 294-0132
الخدمة:
Isle of Wight County, Prince George County, Southampton County, Surry County, Sussex County

Virginia Beach
Beach Health Clinic
3396 Holland Road, Suite 102
Virginia Beach, VA 23452
(757) 428-5601
http://www.beachhealthclinic.com
الخدمة:
Virginia Beach city

Warrenton
Fauquier Free Clinic
330 Hospital Drive
Warrenton, VA 20188
(540) 347-0394 (Warrenton Clinic)
(540) 675-2525 (Rappahannock)
http://www.fauquierfreeclinic.org
الخدمة:
Fauquier County, Rappahannock County

Winchester
Free Medical Clinic of Northern Shenandoah Valley
301 North Cameron Street, Suite 100
Winchester, VA 22601
(540) 536-1680
http://www.fmcwinchester.org
الخدمة:
Clarke County, Frederick County, Warren County, Winchester city

Woodstock
Shenandoah County Free Clinic
761 Spring Parkway
Woodstock, VA 22664
(540) 459-1700
الخدمة:
Shenandoah County

Wytheville
Brock Hughes Free Clinic
100 Edgemont Road
Wytheville, VA 24382
(276) 223-0558
الخدمة:
Bland County, Wythe County

Yorktown
Lackey Free Family Medicine Clinic
1620 Old Williamsburg Road
Yorktown, VA 23690
(757) 886-0608
http://www.lackeyfreeclinic.com
الخدمة:
Gloucester County, Hampton city, Newport News city, Williamsburg city, York County

مجالس الخدمات المجتمعية

قسم الصحة النفسية في فرجينيا، التخلف العقلي، وإساءة استخدام العقاقير
Virginia Department of Mental Health, Mental Retardation and Substance Abuse

Alexandria CSB
(703) 838-4455
http://www.alexandriava.gov/mhmrsa/
رقم للإتصال بخدمات الطوارئ
(703) 838-6400
المواقع:
City of Alexandria

Alleghany Highlands Community Services
(540) 863-1609
رقم للإتصال بخدمات الطوارئ
(540) 965-1770
المواقع:
Alleghany County; City of Covington

Arlington County CSB
(703) 228-4871
رقم للإتصال بخدمات الطوارئ
(703) 228-5160
http://www.arlingtonva.us/csb
المواقع:
Arlington County

Blue Ridge Behavioral Health Care
(540) 345-9841
http://www.brbh.org
رقم للإتصال بخدمات الطوارئ
(540) 981-9351
المواقع:
Botetourt, Craig, & Roanoke; Cities of Roanoke & Salem Counties

Central VA CSB
(434) 847-8050
http://www.cvcsb.org
رقم للإتصال بخدمات الطوارئ
(434) 897-8000
المواقع:
Amherst, Appomattox, Bedford, & Campbell Counties; Cities of Bedford & Lynchburg

Chesapeake CSB
(757) 819-6215
http://www.chesapeakecsb.net
رقم للإتصال بخدمات الطوارئ
(757) 548-7000
المواقع:
Chesapeake

Chesterfiled CSB
(804) 768-7220
Website
http://www.co.chesterfield.va.us/administration/communityservicesboard/csbhome.asp
رقم للإتصال بخدمات الطوارئ
(804) 748-6356
المواقع:
Chesterfield

Colonial CSB
(757) 220-3200
http://www.colonialcsb.org
رقم للإتصال بخدمات الطوارئ
(757) 220-3200
المواقع:
James City, York County, Poquoson and Williamsburg

Crossroads CSB
(434) 392-7049
http://www.crossroadscsb.org
رقم للإتصال بخدمات الطوارئ
1-800-548-1688
المواقع:
Amelia, Buckingham, Charlotte, Cumberland, Lunenberg, Nottaway and Prince Edward Counties

Cumberland Mountain CSB
(276) 964-6702
http://www.cmcsb.com
رقم للإتصال بخدمات الطوارئ
(276) 935-7489
المواقع:
Buchanan, Russell and Tazewell Counties

Danville-Pittsylvania CSB
(434) 799-0456
http://www.dpcs.org
رقم للإتصال بخدمات الطوارئ

1-877-793-4922
المواقع:
Pittsylvania County, City of Danville

Dickenson County Behavioral Health Services
(276) 926-1682
http://www.dcbhs.com
رقم للإتصال بخدمات الطوارئ
(276) 926-1650
المواقع:
Dickenson County

District 19 CSB
(804) 862-8054
http://www.d19csb.com
رقم للإتصال بخدمات الطوارئ
(804) 862-8000
المواقع:
Dinwiddie, Greenville, Prince George, Surry and Sussex Counties; Cities of Colonial Heights, Emporia, Hopewell and Petersburg

Eastern Shore CSB
(757) 442-3636
http://www.vhda.com/Apps/HousingDirectory/Org.asp?PK=552
رقم للإتصال بخدمات الطوارئ
(757) 442-7707
المواقع:
Accomack, Northampton Counties

Fairfax Falls Church CSB
(703) 324-7015
http://www.fairfaxcounty.gov/csb/
رقم للإتصال بخدمات الطوارئ
(703) 573-5679
المواقع:
Fairfax County, Cities of Fairfax and Falls Church

Goochland-Powhatan
(804) 556-5400
http://www.gpcsb.org
رقم للإتصال بخدمات الطوارئ
(804) 556-3716
المواقع:
Goochland and Powhatan

Hampton-Newport News CSB
(757) 245-0217
http://www.hnncsb.org
رقم للإتصال بخدمات الطوارئ
(757) 380-9024
المواقع:
Hampton and Newport News

Hanover CSB
(804) 365-4275
http://www.co.hanover.va.us/csb/default.htm
رقم للإتصال بخدمات الطوارئ
(804) 365-4200
المواقع:
Hanover

Harrisonburg-Rockingham CSB
(540) (434) 1941
http://www.hrcsb.org
رقم للإتصال بخدمات الطوارئ
(540) (434) 1766
الخدمة:
Harrisonburg, Rockingham

Henrico Area Mental Health and Retardation Services
(804) 727-8500
http://www.co.henrico.va.us/mhmr/
رقم للإتصال بخدمات الطوارئ
(804) 727-8484
الخدمة:
Charles City, Henrico and New Kent Counties

Highlands CSB
(276) 645-4756
رقم للإتصال بخدمات الطوارئ
423-989-4500
المواقع:
Washington County and City of Bristol

Loudoun County CSB
(703) 777-0378
http://www.loudoun.gov/mhmr/index.htm
رقم للإتصال بخدمات الطوارئ
(703) 777-0320

المواقع:
Loudoun

Middle Peninsula-Northern Neck CSB
(804) 758- 5314
http://www.mpnncsb.org.
رقم للإتصال بخدمات الطوارئ
1-800-542-2673
المواقع:
Essex, Gloucester, King and Queen, King William, Lancaster, Mathews, Middlesex, Northumberland, Richmond and Westmoreland Counties

Mount Rogers CSB
(276) 223-3200
http://www.mtrogerscsb.com
رقم للإتصال بخدمات الطوارئ
(276) 236-8101
المواقع:
Bland, Carroll, Grayson, Smyth, and Wythe Counties, City of Galax

New River Valley CSB
(540) 961-8300
http://www.nrvcs.org
رقم للإتصال بخدمات الطوارئ
(540) 961-8400
المواقع:
Floyd, Giles, Montgomery and Pulaski Counties, City of Radford, City of Blacksburg

Norfolk CSB
(757) 441-5300
http://www.norfolkcsb.org
رقم للإتصال بخدمات الطوارئ
(757) 664-7690
المواقع:
Norfolk

Northwestern CSB
(540) 636-4250
رقم للإتصال بخدمات الطوارئ
(540) 459-4742
المواقع:
Clarke, Frederick, Page, Shenandoah and Warren Counties, City of Winchester

Piedmont CSB
(276) 632-7128
http://www.piedmontcsb.org
رقم للإتصال بخدمات الطوارئ
(276) 632-7128
المواقع:
Franklin, Henry and Patrick Counties, City of Martinsville

Planning District One Behavioral Health Services
(276) 679-5751
رقم للإتصال بخدمات الطوارئ
(276) 523-8300
المواقع:
Lee, Scott, and Wise Counties, City of Norton

City of Portsmouth Department of Behavioral Healthcare Services
(757) 393- 8618
رقم للإتصال بخدمات الطوارئ
(757) 393-8991
المواقع:
Portsmouth

Prince William County CSB
(703) 792-7894
رقم للإتصال بخدمات الطوارئ
(703) 792-7800
المواقع:
Prince William County, Cities of Manassas and Manassas Park

Rappahannock Area CSB
(540) 373-3223
http://www.racsb.state.va.us
رقم للإتصال بخدمات الطوارئ
(540) 373-6876
المواقع:
Caroline, King George, Spotsylvania and Stafford Counties; City of Fredericksburg

Rappahannock-Rapidan CSB
(540) 825-3100
رقم للإتصال بخدمات الطوارئ
(540) 825-5656
المواقع:
Culpeper, Fauquier, Madison, Orange and Rappahannock Counties

Region Ten CSB
(434) 972-1800
رقم للإتصال بخدمات الطوارئ
(434) 972-1800
المواقع:
Albemarle, Fluvanna, Greene, Louisa and Nelson Counties, City of Charlottesville

Richmond Behavioral Health Authority
(804) 819-4000
http://www.rbha.org
رقم للإتصال بخدمات الطوارئ
(804) 819-4100
المواقع:
Richmond

Rockbridge Area CSB
(540) 463-3141
http://www.racsb.org
رقم للإتصال بخدمات الطوارئ
(540) 463-3141
المواقع:
Rockbridge, Bath Counties and Cities of Buena Vista and Lexington

Southside Community Services Board
(434)-572-6916
http://www.sscsb.org
رقم للإتصال بخدمات الطوارئ
(434) 572-2936
المواقع:
Brunswick, Halifax, Mecklenburg, South Boston

Valley CSB
(540) 887-3200
http://therapistunlimited.com/rehabs/US/VA/STAUNTON/Valley+Community+Services+Board/
رقم للإتصال بخدمات الطوارئ
(540) 885-0866
المواقع:
Augusta and Highlands Counties; Cities of Staunton and Waynesboro

Virginia Beach Human Services
(757) 437-3202
رقم للإتصال بخدمات الطوارئ
(757) 437-6150
المواقع:
Virginia Beach

Western Tidewater CSB
(757) 255-7126
http://www.wtcsb.org
رقم للإتصال بخدمات الطوارئ
(757) 942-1069
المواقع:
Isle of Wight and Southampton Counties; Cities of Franklin and Suffolk

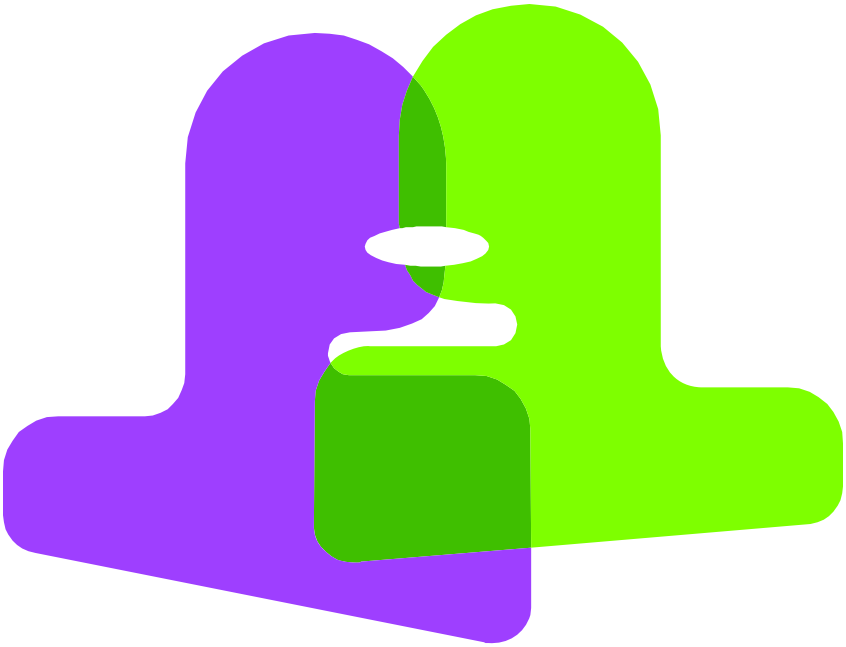

مؤسسات الصحة العقلية في فرجينيا

Catawba Hospital
5525 Catawba Hospital Dr
Catawba, VA 24070-2006
(540) 375-4201
http://www.catawba.dmhmrsas.virginia.gov

Central State Hospital
23617 West Washington Street
Petersburg, VA 23803-0030
(804) 524-7000
http://www.csh.dmhmrsas.virginia.gov

Commonwealth Center For Children & Adolescents
1355 Richmond Rd
Staunton, VA 24402-4000
(540) 332-2100
http://www.ccca.dmhmrsas.virginia.gov

Eastern State Hospital
4601 Ironbound Rd
Williamsburg, VA 23187
(757) 253-5241
http://www.esh.dmhmrsas.virginia.gov

Northern Virginia Mental Health Institute
3302 Gallows Rd
Falls Church, VA 22042-3398
(703) 207-7100
http://www.nvmhi.dmhmrsas.virginia.gov

Piedmont Geriatric Hospital
5001 E. Patrick Henry Highway
Burkeville, VA 23922-0427
(434) 767-4401
http://www.pgh.dmhmrsas.virginia.gov

Southern Virginia Mental Health Institute
382 Taylor Drive
Danville, VA 24541-4023
(434) 799-6220
http://www.svmhi.dmhmrsas.virginia.gov

Southwestern Virginia Mental Health Institute
340 Bagley Circle

Marion, VA 24354-3390
(276) 783-120
http://www.swvmhi.dmhmrsas.virginia.gov

Western State Hospital
1301 Richmond Rd
Staunton, VA 24402
(540) 332-8000
http://www.wsh.dmhmrsas.virginia.gov

Virginia Center for Behavioral Rehabilitation
26317 W. Washington Street
Petersburg, VA 23803-
(804) 524-4691
http://www.vcbr.dmhmrsas.virginia.gov

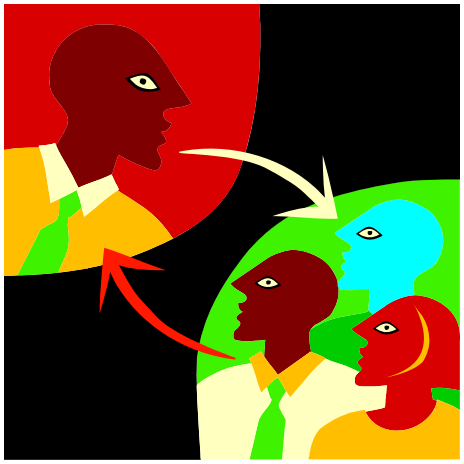

مؤسسات التخلف العقلي في فرجينيا

Central Virginia Training Center
Rt. 210, East Colony Road
Madison Heights, VA 24572-
(434) 947-6326
http://www.cvtc.dmhmrsas.virginia.gov

Northern Virginia Training Center
9901 Braddock Rd
Fairfax, VA 22032-1941
(703) 323-4002
http://www.nvtc.dmhmrsas.virginia.gov

Southeastern Virginia Training Center
2100 Steppingstone Sq
Chesapeake, VA 23320-2591
(757) 424-8240
http://www.sevtc.dmhmrsas.virginia.gov

Southside Virginia Training Center
26317 West Washington Street
Petersburg, VA 23803-0030
(804) 524-7208
http://www.svtc.dmhmrsas.virginia.gov

Southwestern Virginia Training Center
160 Training Center Road
Hillsville, VA 24343-7328
(276) 728-3121
http://www.swvtc.dmhmrsas.virginia.gov