TÌM HIỂU HỆ THỐNG Y TẾ CỦA HOA KỲCHO NHỮNG NGƯỜI NHẬP CƯ, TỊ NẠN VÀ DI TRÚ

Cho Những Người Việt Mới đến

CLAS Act Virginia
Culturally and Linguistically Appropriate Health Care Services

Office of Minority Health
& Public Health Policy
Advancing Health Equity For All Virginians

TÌM HIỂU HỆ THỐNG Y TẾ CỦA HOA KỲ
CHO NHỮNG NGƯỜI NHẬP CƯ, TỊ NẠN VÀ DI TRÚ

Mục Lục

Các nguồn hỗ trợ: Thông tin.....1
Các nguồn hỗ trợ: Trung tâm điều trị.....9
Các bệnh viện và trung tâm y tế cộng đồng.....9
Các trạm xá miễn phí.....27
Các hội đoàn phục vụ cộng đồng.....37
Các trung tâm điều trị bệnh tâm thần và trì trệ.....44

TÌM HIỂU HỆ THỐNG Y TẾ CỦA HOA KỲ
CHO NHỮNG NGƯỜI NHẬP CƯ, TỊ NẠN VÀ DI TRÚ

Các Nguồn Thông Tin (Resources: Information)

Để Kiếm Một Bệnh Viện
Trong trường hợp khẩn cấp, gọi 911

Còn không thì:

Liên lạc với hãng bảo hiểm hoặc bác sĩ của quý vị

Gọi 211 hoặc vào
http://www.dss.virginia.gov/community/i_and_r/index.html

Hoặc xem:
Thông Tin Y Tế Virginia (Virginia Health Information)
http://www.vhi.org/hosp_consumers_home.asp
1-877-844-4636

Chữa Trị Miễn Phí hoặc Lệ Phí Thấp ở Virginia (FREE OR LOW-COST CARE IN VIRGINIA)

Virginia Community Healthcare Association
Cung cấp dịch vụ chăm sóc sức khỏe cơ bản cho tất cả cư dân Virginia
http://www.vacommunityhealth.org/
(804) 378-8801
Member Directory
http://www.vacommunityhealth.org/members.cfm

Virginia Association of Free Clinics
http://www.vafreeclinics.org
Để kiếm một trạm xá:
http://www.vafreeclinics.org/find-a-free-clinic.asp

Insure More Virginians
(804) 264-7426
http://www.insuremorevirginians.org

Chính Phủ Giúp Đỡ: Tiểu Bang Virginia (GOVERNMENT HELP: VIRGINIA)

FAMIS, (Including FAMIS Moms and FAMIS Plus)
1-866-873-2647
http://www.famis.org

Multicultural Health and Human Service Programs in Virginia
http://www.vdh.virginia.gov/ohpp/clasact/generalresources2.asp

Virginia Department of Health
http://www.vdh.state.va.us/

Find Your Hometown Health Department
http://www.vdh.state.va.us/HometownHealth.htm

Newcomer Health Program
http://www.vdh.virginia.gov/epi/rihp/

Office of Minority Health
http://www.vdh.virginia.gov/healthpolicy/minorityhealth/

Virginia Department of Medical Assistance Services
http://www.dmas.virginia.gov

Virginia Department of Social Services
http://www.dss.virginia.gov

Chính Phủ Giúp Đỡ: Chính Phủ Liên Bang (GOVERNMENT HELP: U.S.)

Medicare
1-800-633-4227
http:www.medicare.gov
http://www.cms.hhs.gov/home/medicare.asp
hoặc
Liên lạc với Sở xã hội ở địa phương quý vị

Thông Tin về Trợ Giúp Thuốc Men (MEDICATION/DRUG ASSISTANCE INFORMATION)

Medicare Prescription Drug Plan Costs
Social Security Administration
1-800-633-4227
http://www.socialsecurity.gov/prescriptionhelp/

Medicare Rx Prescription Drug Coverage
1-800-633-4227
http:www.medicare.gov

Partnership for Prescription Assistance (PPA)
1-888-477-2669
http://www.pparxva.org

Rx Partnership
Free Medicine for Virginia's Uninsured
1-866-262-5510
http://www.rxpartnership.org/

Virginia Department for the Aging
Prescription Assistance Programs Available in Virginia
1-800-552-3402
http://www.vda.virginia.gov/prescripassist1.asp

Virginia Health Care Foundation
http://www.vhcf.org/medication/looking.php

Kế Hoạch Hóa Gia Đình (FAMILY PLANNING/ BIRTH CONTROL)

Planned Parenthood
http://www.plannedparenthood.org/
To find a health center: 1-800-230-7526

Virginia League for Planned Parenthood
http://www.plannedparenthood.org/virginia-league/
(804) 254-1760

Phụ Nữ, Trẻ Sơ Sinh và Trẻ Nhỏ (WOMEN, INFANTS AND CHILDREN -WIC)

Infant and Toddler Connection of Virginia
Virginia Department of Mental Health, Mental Retardation and Substance Abuse Services (DMHMRSAS)
(804) 786-3710
http://www.infantva.org/

Women, Infants and Children (WIC)
http://www.dss.virginia.gov/benefit/wic/index.html
http://www.vahealth.org/wic
Call: 1-888-942-3663

http://www.dss.virginia.gov/benefit/wic/index.html
http://www.vahealth.org/wic
Call: 1-888-942-3663

Để nhận sự giới thiệu bên ngoài Sở Xã Hội Virginia, liên lạc:
211 or visit http://www.dss.virginia.gov/community/i_and_r/index.html

Chăm Sóc cho các Vị Cao Niên (CARE FOR THE ELDERLY)

Eldercare Locator

1-800-677-1166
http://www.eldercare.gov/Eldercare/Public/Home.asp

Virginia Department for the Aging
http://www.vda.virginia.gov/overview.asp
1-800-552-3402
Find Services:
http://www.vda.virginia.gov/findservices.asp

<u>Y Tế Tâm Thần (MENTAL HEALTH CARE)</u>

NAMI: National Alliance on Mental Health
1-800-523-5933
http://www.nami.org/
Để tìm một NAMI ở địa phương quý vị:
Bấm vào "State/Local NAMI"
(http://www.nami.org/template.cfm?section=your_local_NAMI)
Tiếp theo bấm vào tiểu bang Virginia

NAMI Virginia
PO Box 8260
Richmond, VA 23226-0260
Primary phone: (804) 285-8264
Alternate phone: (888) 486-8264
namiva@comcast.net
President**,** Bill Farrington

National Mental Health Association
http://www.nmha.org/
In crisis: 1-800-273-TALK (8255)
The Child-Help USA 1-800-422-4453

Trong tầm hoạt động của số 211, khi quý vị gọi, số này sẽ nối quý vị đến một chỗ phục vụ y tế các khủng hoảng tâm thần hoặc sẽ giúp quý vị tìm một sự giúp đỡ cấp tốc trong khu vực quý vị.

National Mental Health Association of Virginia
(804) 225-5591
http://www.mhav.org/home.html

Virginia Office of Mental Health, Mental Retardation and Substance Abuse Services
1-800-451-5544
http://www.dmhmrsas.virginia.gov/
Community Service Boards
http://www.dmhmrsas.virginia.gov/SVC-CSBDetails.asp

If you are in need of immediate assistance, contact your local community service board

Virginia Mental Health and Mental Retardation Facilities
http://www.dmhmrsas.virginia.gov/SVC-StateFacilities.htm

Các Đường Giây Nóng 24/24 (24-HOUR HOTLINES)

Elder Abuse Hotline
Virginia: 1-888-832-3858

National AIDS/HIV Hotline
800-342-2437

National Clearinghouse on Alcohol and Drug Information (NCADI)
24-hour information and referral line at 1-800-729-6686

National Domestic Violence Hotline
http://www.ndvh.org/
1-800-799-7233
1-800-787-3224 (TTY)

National Hotline for Exploited and Missing Children
800-843-5678

National Runaway Switchboard
800-621-4000

National Suicide Prevention Lifeline
1-800-273-TALK (8255)
http://www.suicidepreventionlifeline.org/

National Teen Hotline
800-999-9999

STD National Hotline
800-227-8922

Virginia Statewide Abuse and Neglect Hotlines

Abuse of Adults
1-888-832-3858

Abuse of Children
1-800-552-7096

Virginia Teen Hotlines

Alternative House
1-800-729-8336

Bạo Lực Trong Gia Đình (DOMESTIC VIOLENCE)

National Domestic Violence Hotline
http://www.ndvh.org/
1-800-799-7233
1-800-787-3224 (TTY)

Hit Home (National Youth Crisis Line)
800-448-466

Virginia Domestic Violence Resources
http://www.womenslaw.org/VA/VA_links.htm

Virginia Family Violence & Sexual Assault 24-Hour Hotline
(800) 838-8238

Virginia Sexual and Domestic Violence Action Alliance
866-387-3822
www.vsdvalliance.org

Virginia Poverty Law Center
Advocates on behalf of low-income Virginians on poverty issues.
1-800-868-8752 (Ext 16 hoặc yêu cầu tìm một người thuộc chi nhánh về bạo lực trong gia đình)
1-(804) 782-9430 (ext 16 hoặc yêu cầu tìm một người thuộc chi nhánh về bạo lực trong gia đình)
www.vplc.org

VaLegalAid.org
www.valegalaid.org
VaLawHelp.org – Thông tin giúp đỡ về pháp lý.

VA Department of Corrections
(Victims Services Section)
Telephone: (804) 674-3243 (Ext. 1155, 1156 or 1157)
Toll-Free Line: 1-800-560-4292 (Victims Only)

VA Department of Criminal Justice Services
(Victims Services Section)
(804) 786-4000

Crime Victim Assistance
(888) 887-3418

Quyền Lợi của Bệnh Nhân (PATIENTS' RIGHTS)

Health Insurance Portability and Accountability Act
Office of Civil Rights
1-800-368-1019
http://www.hhs.gov/ocr/hipaa/

Limited English Proficiency
http://www.lep.gov/faq.html
http://www.hhs.gov/ocr/lep/summaryguidance.html

Virginia Office for Civil Rights
Or to File a Complaint:
Office for Civil Rights, Region III
U.S. Department of Health & Human Services
150 S. Independence Mall West - Suite 372
Philadelphia, PA 19106-3499
(215) 861-4441

U.S. Office of Civil Rights
Information on discrimination
http://www.hhs.gov/ocr

Thêm về các Nguồn Trợ Cấp của Liên Bang (ADDITIONAL FEDERAL RESOURCES)

Health Resources and Services Administration
Bureau of Primary Health Care
Migrant Health Program
http://bphc.hrsa.gov/migrant/
http://www.omhrc.gov/

Office of Global Health Affairs
Refugee Health
http://www.hhs.gov/ogha/oirhrefugeehealth.shtml
Office of Global Health Affairs
(301) 443-1774

Office of Minority Health
Office for Civil Rights
U.S. Department of Health and Human Services
Fact Sheets in Spanish
http://www.hhs.gov/ocr/factsheets/spanish/

Dịch Vụ cho Dân Tị Nạn và Nhập Cư (REFUGEE AND IMMIGRANT SERVICES IN VIRGINIA)

The Arlington Diocese Office of Refugee Resettlement
(703) 524-2454

The International Rescue Committee Office in Charlottesville
(434) 972-7772

NVAHEC for the Northern Virginia Health Districts
(703) 549-7060

Lutheran Social Services of the National Capital Area, Refugee and Immigrant Services
(703) 698-5026

Refugee and Immigration Services of the Catholic Diocese of Richmond
(804) 355-4559

The Virginia Council of Churches Refugee Resettlement Program
(804) 321-8427

TÌM HIỂU HỆ THỐNG Y TẾ CỦA HOA KỲ
CHO NHỮNG NGƯỜI NHẬP CƯ, TỊ NẠN VÀ DI TRÚ

Các Trung Tâm Điều Trị (Resources: Facilities)

Để Kiếm Một Bệnh Viện (TO LOCATE A HOSPITAL)
Liên lạc với hãng bảo hiểm hoặc bác sĩ của quý vị.

Gọi 211 hoặc vào http://www.dss.virginia.gov/community/i_and_r/index.html

Hoặc xem:
Virginia Health Information
http://www.vhi.org/hosp_consumers_home.asp
1-877-844-4636

Danh Mục Thành Viên của Hội Đoàn Y Tế Cộng Đồng của Virginia (VIRGINIA COMMUNITY HEALTHCARE ASSOCIATION MEMBERSHIP DIRECTORY)
Low-cost care listed by region
http://www.vacommunityhealth.org/members.cfm

Alexandria Neighborhood Health Services, Inc. (C)*
2 East Glebe Road
Alexandria, VA 22305
(703) 535-5568
http://www.anhsi.org

Arlandria Health Center Family Support and Mental Health Services
3802 Executive Avenue
Alexandria, VA 22305
(703) 535-7930
(703) 535-7950

Arlandria Heatlh Center for Pediatrics
3804 Executive Avenue
Alexandria, VA 22305
(703) 519-1725
(703) 519-1738

Belmont Community Health Center, Inc. (O)**
1101 Jamison Avenue, SE
Raonoke, VA 24013
(540) 330-4676

Bland County Medical Clinic (C)*
12301 Grapefield Road
Bastian, VA 24314

(276) 688-4331
http://www.blandclinic.com

Blue Ridge Medical Center (C)*
4038 Thomas Nelson Hwy.
Arrington, VA 22922
(434) 263-4000

Capital Area Health Network (C)*
Vernon. J. Harris Medical Center
719 N. 25th Street
Richmond, VA 23223
(804) 253-1968
http://www.vjhmedicalcenter.org

Main Street Medical Center
2025 East Main Street
Richmond, VA 23223
(504) 891-2890
(804) 591-2895

Central Virginia Health Services (C)*
Central Virginia Community Health Center
P.O. Box 220
New Canton, VA 23123
(434) 581-3271/3273
http://www.cvhsinc.org

Charles City Regional Health Services
10039 Courthouse Road
Charles City, VA 23030
(804) 829-6600
(804) 829-6182

Charlotte Primary Care
165 LeGrande Avenue
Charlotte Courthouse, VA 23923
(804) 542-4700
(804) 542-5745

Health Center for Women and Families
800 Oak Street, PO Box Q
Farmville, VA 23901
(434) 392-8177
(434) 392-8272

Hopewell-Prince George Community Health Center
4260 Crossings Boulevard, Suite 2
Prince George, VA 23875
(804) 452-5800

King William-Dawn Community Doctors
11814 King William Road
Aylett, VA 23009
(804) 769-3022
(804) 769-1253

Petersburg Health Care Alliance
301 Halifax Street
Petersburg, VA 23804
(804) 863-1652
(804) 957-5850

Southern Albemarle Family Practice
2256 Irsish Road
Scottsville, VA 22937
(804) 268-3602
(804) 286-3819

Southside Community Health Center
8380 Boydton Plan Road
Alberta, VA 23821
(434) 949-7211
(434) 949-7134

University of Virginia Health Services
Hopsital Drive
Charlottesville, VA 22903
(434) 924-5856
(434) 924-1138

Wesmoreland Medical Center
18849 Kings Highway
Montross, VA 22520
(804) 493-9999
(804) 493-7410

Clinch River Health Services (C)*
17633 Veterans Memorial Highway, Suite 101
Dungannon, VA 24245
(276) 467-2201
(276) 467-2209

Community Clinic, Inc. (C)***
15850 Crabbs Branch Way, Suite 350
Rockville, MD 20850
(301) 340-7525
(301) 221-5689
http://www.cciweb.org

Marilyn K. Freeland, RN Family Health Center
7676 New Hampshire Avenue, #220
Takoma Park, MD 20912
(301) 431-2972
(301) 439-0008

Silver Spring Community Clinic, Inc.
8210 Colonial Lane
Silver Spring, MD 20910
(301) 585-1250
(301) 585-6289

Solomon Gaithersburg Health Center
17E North Summit Avenue
Gaithersburg, MD 20877
(301) 216-0880
(301) 216-2891

Rockville Community Clinic
5640 Nicholson lane
Rockville, MD 20852

Craig County Rural Health Care Corporation (O)**
P.O. Box 143
New Castle, VA 24127
(540) 864-6464

Craig Health Center (O)**
8000 Brook Road
Richmond, VA 23227
(804) 553-3218
http://www.craighealthcenter.org

Daily Planet, Inc. (H)*
517 W. Grace Street
Richmond, VA 23220
(804) 783-2505

Eastern Shore Rural Health (C,M)*
9434 Hospital Avenue, P.O. Box 1039
Nassawadox, VA 23413
(757) 414-0400
http://www.esrh.org

Accomack County School Based Dental Program Pungoteague Clinic
28480 Bobtown Road
Melfa, VA 23410
(757) 789-7777
(757) 789-7778

Accomack County School Based Dental Program Metompkin Clinic
24501 Parksley Road
Parksley, VA 23421
(757) 665-1169

Atlantic Community Health Center
8034 Lankford Highway, PO Box 130
Oak Hall, VA 23416
(757) 824-5676
(757) 824-5872

Bayview Community Health Center
22214 South Bayside Road, PO Box 970
Cheriton, VA 23316
(757) 331-1086

Chincoteague Island Community Health Center
4049 Main Street
Chincoteague, VA 23336
(757) 336-3682
(757) 336-3703

Franktown Community Health Center
9159 Franktown Road, PO Box 9
Franktown, VA 23354
(757) 442-4819
(757) 442-9509

Onley Community Health Center
20280 Market Street
Onancock, VA 23417
(757) 787-7374
(757) 787-4513

Tangier Community Health Center
PO Box 205
Tangier, VA 23440
(757) 891-2412

Greater Prince William Community Health Center (O)**
13792 Smoketown Road
Woodbridge, VA 22192
(703) 680-7951

Hayes E. Willis Health Center (O)**
4730 North Southside Plaza, PO Box 980323
Richmond, VA 23224
(804) 230-7775

HealthCare on the Square (C)*
P.O. Box 540
Boydton, VA 23917
(434) 738-6102
http://www.boydtonmedical.org

Halifax Family Health Center
2232 Wilborn Avenue
South Boston, VA 24592
(434) 572-4378
(434) 572-4730

Highland Medical Center (C)*
P.O. Box 490
Monterey, VA 24465
(540) 468-3300

Horizon Health Services (C)*
Waverly Medical Center
P.O. Box 29
Waverly, VA 23890
(804) 834-8871

Ivor Medical Center
8575 Ivor Road, PO Box 210
Ivor, VA 23866
(757) 859-6161
(757) 859-6165

Institute for Innovation in Health and Human Servcies (O)**
MSC 9009 James Madison University

Harrisonburg, VA 22807
(540) 568-3178
http://www.iihhs.jmu.edu

Johnson Health Center (C)*
320 Federal Street
Lynchburg, VA 24501
(434) 947-5967
http://www.jhcvirginia.org

James River Dental Clinic
239 Trojan Lane
Madison Heights, VA 24572
(434) 847-4691
(434) 847-4693

Johnson OB Clinic
1003 Fifth Street
Lynchburg, VA 24504

Loudoun Community Health Center (O)**
224 Cornwall Street, NW
Leesburg, VA 20176
(703) 779-4092

Martinsville Henry County Coalition for Health and Wellness (O)**
22 East Church Street
Martinsville, VA 24112
(276) 638-2523
http://healthycommunitymhc.org

New Horizons Healthcare (C)*
4910 Valley View Boulevard, NW Suite 310
Roanoke, VA 24012
(540) 362-0360
http://www.kuumbahealth.com

Olde Towne Medical Center (R)**
5249 Olde Towne Road
Williamsburg, VA 23188
(757) 259-3258

Peninsula Institute for Community Health (C,H)*
4714 Marshall Ave.
Newport News, VA 23607

(757) 591-0643
http://www.pich.org

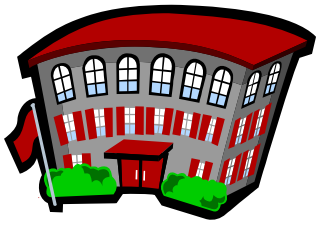

Briarfield Elementary School Based Health Center
5720 Marshall Avenue
Newport News, VA 23607
(757) 591-0643
(757) 591-0682

Community Dental Services, PICH @ East End
1033 28th Street, First Floor
Newport News, VA 23607
(757) 928-3810

Epes Elementary School Based Health Center
855 Lucas Creek Road
Newport News, VA 23607
(757) 591-0643
(757) 591-0682

Healthcare for the Homeless
12284 Warwick Boulevard, Suite 2D
Newport News, VA 23606
(757) 591-0839

Main Street Physicians
157 NorthMain Street, Suite A
Suffolk, VA 23434
(757) 925-1866
(757) 925-1040

Stoneybrook Physicians
15425-H Warwick Boulevard
Newport News, VA 23608
(757) 874-8400
(757) 874-2295

People's Community Health Centers, Inc. (C)***
2204 Maryland Avenue
Baltimore, MD 21218
(410) 467-6040
http://www.peopleschc.org

Anne Arundel Family Health Center
5517 Richie Highway
Brooklyn, MD 21225

(410) 467-6040
(410) 636-8708

Jack Barth Family Health Center
3028 Greenmount Aveneu
Baltimore, MD 21218
(410) 467-6040
(410) 235-8982

Open Gates Health Center
1111 Washington Boulevard
Baltimore, MD 21230
(410) 783-4626
(410) 783-0569

People's Community Pharmacy
3011 Greenmount Avenue
Baltimore, MD 21218
(410) 467-6040

Pioneer City Family Health Center
8341 Pioneer Drive
Severn, MD 21144
(410) 519-5458
(410) 519-9902

Rosemont Family Health Center
818 North Franklintown Road
Baltimore, MD 21216
442-872-7806
443-872-7808

Weinberg Center for Behavioral and Dental Health
3011 Greenmount Avenue
Baltimore, MD 21218
(410) 467-6040
(410) 235-8982

Yorkwood Family Health Center
5225 York Road
Baltimore, MD 21212
(410) 467-6040
(410) 532-8126

New Song Family Health Center
1300 N. Fulton Street

Baltimore, MD 21217
(410) 467-6040, ext. 2600

People's at HERO
1734 Maryland Avneue
Baltimore, MD 21202
(410) 467-6040

Piedmont Access to Health Services (C)*
403 Spring Street
Danville, VA 24541
(434) 791-3630
http://www.pathsinc.org

Health Centers of the Piedmont-Danville
800 Memorial Drive, Suite D
Danville, VA 24541
(434) 791-4125/4122
(434) 791-4126

Health Centers of the Piedmont-Martinsville
312 Fairy Street, Suite 101
Martinsville, VA 24112
(276) 632-2966
(276) 632-0841

Portsmouth Community Health Center (C)*
664 Lincoln Street
Portsmouth, VA 23704
(757) 397-0042
http://www.portshealth.org

Park Place Medical Center
3415 Granby Street
Norfolk, VA 23504
(757) 533-9108, Ext. 326
(757) 622-6384

Healthy Smiles Dental Center & Mobile Unit
664 Lincoln Street
Portsmouth, VA 23704
(757) 399-4588
(757) 399-5076

Shenandoah Valley Medical Systems, Inc. (C,M)*
Shenandoah Community Health Center Primary Care Services

99 Tavern Road
Martinsburg, WV 25401
(304) 596-2610
http://www.svms.net

Behavioral Health Services
99 Tavern Road
Martinsburg, WV 25401
(304) 263-7023
(304) 263-4714

Special Populations Services
99 Tavern Road
Martinsburg, WV 25401
(304) 263-4999
(304) 263-0984

WIC and Nutrition Services
99 Tavern Road
Martinsburg, WV 25401
(304) 267-5477
(304) 263-8394

Women's Health Services
99 Tavern Road
Martinsburg, WV 25401
(304) 263-8964

Women's Health at Berkeley Springs
77 War Memorial Drive
Berkeley Springs, WV 25411
(304) 258-6522
(304) 258-3032

Behavioral Health Services at Berkeley Springs
292 North Washington, #104
Berkley Springs, WV 25411
(304) 258-0360

Shenandoah Valley Family Health Center
102 Hovatter Drive
Inwood, WV 25428
(304) 229-0330
(304) 229-7772

Winchester Family Health Center
130 Peyton Street
Winchester, VA 22601
(540) 722-2369
(540) 722-2883

Behavioral Health Services at Charles Town
Hill-Dale Shopping Center 130 Augustine Avenue
Charles Town, WV 25414
(304) 263-7023

Starting Points-Family Resource Center
292 North Washington Street
Berkley Springs, WV 25411
(304) 258-5600
(304) 258-6395

Enhancement Services
99 Tavern Road
Martinsburg, WV25401
(304) 596-2610
(304) 263-0984

Southern Dominion Health Systems (C)*
Lunenburg County Community Health Center
1508 KV Road, P.O. Box 70
Victoria, VA 23974
(434) 696-2165

Amelia Healthcare Center
8920 Otterburn Road
Amelia, VA 23002
(804) 561-5150
(804) 561-6643

Dinwiddie Medical Center
13902 Courthouse Road
Dinwiddie, VA 23841
(804) 469-3731
807-469-5307

Emporia Medical Center
702 North Main Street
Emporia, VA 23847
(434) 634-7723
(434) 634-7725

KenCare
119 7th Avenue
Kenbridge, VA 23944
(804) 676-9355

Mannboro Medical Center
8631 Namozine Road
Amelia, VA 23002
(804) 561-4333
(804) 561-6263

Southwest Virginia Community Health Systems (C,M)*
P.O. Box 729
Saltville, VA 24370
(276) 496-4492/0034
http://www.svchs.com

Saltville Medical Center
308 West Main Street
Saltville, VA 24370
(276) 496-4433/5241
1-(276) 496-5923

Troutdale Medical Center
67 High Country Lane
Troutdale, VA 24378
(276) 677-4187
(276) 677-4082

Twin City Medical Center
2195 Euclid Center
Bristol, VA 24201
(276) 669-5179
(276) 466-8870

Mt. Rogers Counseling Services
319 Fifth Ave.-T.K. McKee Hospital Building
Saltville, VA 24370
(276) 496-4726

Tazewell Community Health
4 - Way Office Park 583-C Riverside Drive
North Tazewell, VA 24630
(276) 979-9899
(276) 979-9798

Whitetop Community Health
16153 Highlands Parkway
Whitetop, VA 24292
(276) 388-3067
(276) 388-3174

Migrant Health Network
319 Fifth Ave.-T.K. McKee Hospital Building
Saltville, VA 24370
888-531-8354
(276) 496-4839

Staunton River Medical Center (O)**
Box 760
Hurt, VA 24563

Stone Mountain Health Services, Inc. (C)*
602 West Morgan Ave., Suite 3
Pennington Gap, VA 24277
(276) 546-5310

Coeburn Family Health Center
815-4A Laurel Avenue
Coeburn, VA 24230
(276) 565-2764
(276) 395-6990

Davenport Clinic
Route 80, PO Box 309
Davenport, VA 24239
(276) 859-0859
(276) 859-0587

Haysi Clinic
Route 83, Medical Center Boulevard, P.O. Box 653
Haysi, VA 24256
(276) 865-5121
(276) 865-5652

Holston Family Health Center
306 South Shady Avenue, PO Box 456
Damascus, VA 24236
(276) 475-5116

Konnarock Family Health Center
20471 Azen Road
Damascus, VA 24236
(276) 388-3411
(276) 388-3732

Mendota Medical Center
2534 Mendota Rd., P.O. Box 66
Mednota, VA 24270
(276) 645-6710
(276) 645-6712

Oakwood Respiratory Care Center
PO Box E
Oakwood, VA 24631
(276) 498-1631
(276) 498-1042

Pennington Family Health Center
P.O. Box 70, Suite 12
Pennington Gap, VA 24277
(276) 546-3001
(276) 546-4940

St. Charles Community Health Center
100 Main Street, PO Drawer S
St. Charles, VA 24282
(276) 383-4428
(276) 383-4927

St. Charles Respiratory Care Center
PO Drawer S
St. Charles, VA 24282
(276) 383-4428
(276) 383-4910

Thompson Family Health Center
Route 83, PO Box 1149
Vansant, VA24656
(276) 597-7081
(276) 597-8225

Western Lee County Health Clinic
PO Box 159, Route 58
Ewing, VA 24248
(276) 445-4826/(276) 546-3440

William A. Davis Clinic
Highway 63 North Clinic Drive, PO Drawer 900
St. Paul, VA 24283
(276) 762-0770
(276) 762-0678

Appalachia Family Health Center
507 West Main Street
Appalachia, VA 24216
(276) 565-2760
(276) 565-2765

Stony Creek Community Health Center (C)*
PO Box 188
Stony Creek, VA 23882
(434) 246-6100
(434) 246-3501

Three Lower Counties Community Services, Inc. (C)***
12137 Elm Street, P.O. Box 191
Princess Anne, MD 21853
(410) 651-9852
http://www.tlccs.org

TLCCS Salisbury Peninsula Regional Medical Center
100 East Carroll Street
Salisbury, MD 21801
(410) 651-1000
(410) 651-1279

TLCCS Salisbury
1104 Healthway Drive
Salisbury, MD 21804
(410) 219-1100
(410) 219-1072

TLCCS Princess Anne-Administration and Dental
12137 Elm Street
Princess Anne, MD 21853
(410) 651-9852
(410) 651-1279

TLCCS Westover Camp (Seasonal)
30577 Camp Road
Westover, MD 21871
(410) 651-1000

TLCCS Pocomoke-Internal Medicine & Pediatrics
305 10th Street
Pocomoke, MD 21851
(410) 957-1852

TLCCS Princess Anne-Interal Medicine, Pediatrics, OB/GYN, Mental Health
12145 Elm Street
Princess Anne, MD 21853
(410) 651-1000
(410) 651-1279

Tri-Area Health Clinic (C)*
P.O. Box 9
Laurel Fork, VA 24352
(276) 398-2292
http://www.triarea.org

Ferrum Community Health Center
Ferrum College, 40 Wiley Drive, P.O. Box 2205
Ferrum, VA 24088
(540) 365-4469
(540) 365-4272

Tri-State Community Health Center (C)***
130 West High Street
Hancock, MD 21750
(301) 678-7256
http://www.tschc.com

Tri-State Community Health Center
621 Kelly Road
Cumberland, MD 21502
(301) 722-3270
(301) 722-3276

Tri-State Women's Health Center
600 Memorial Avneue, Suite 302
Cumberland, MD 21502
(301) 729-3940
(301) 729-3941

Fulton County Community Health Center
525 Fulton Drive
McConnellsburg, PA 17233
(717) 485-3850

Key:
C = Trung Tâm Y Tế Cộng Đồng (Community Health Center)
M = Trung Tâm Y Tế Cho Dân Di Trú (Migrant Health Center)
H = Chương Trình Y Tế cho Người Vô Gia Cư (Health Care for the Homeless Program)
R = Trạm Xá Y Tế Ngoại Thành (Rural Health Clinic)
O = Khác (Other)
= Sites
* = Organizational Member
** = Associate Member
*** =Out-of-state Member

Các Trạm Xá Miễn Phí (VIRGINIA FREE CLINICS)
Được liệt kê theo thành phố
http://www.vafreeclinics.org/find-a-free-clinic.asp

Arlington
Arlington Free Clinic
3833 North Fairfax Drive, Suite 400
Arlington, VA 22203
(703) 979-1425 (*8 20)
http://www.arlingtonfreeclinic.org
Serving: *Arlington County*

Bedford
Bedford Christian Free Clinic
Clinic Location:
104 Center Street
Bedford, VA 24523
(540) 586-3711
http://www.bedfordfreeclinic.com
Serving: *Bedford city, Bedford County*

Blacksburg
Pro Bono Counseling Program
303 Church Street
Blacksburg, VA 24060
(540) 951-4990
http://www.mhanrv.org/pro_bono.html
mobile medical clinic
Serving: *Floyd County, Giles County, Montgomery County, Pulaski County, Radford city*

Bristol
Crossroads Medical Mission
Administrative Offices:
PO Box 16852
Bristol, VA 24209
(276) 466-1600
http://ww.crossroadsmedicalmission.org
Serving: *Bristol city, Lee County, Russell County, Washington County, Wise County*

Healing Hands Health Center
210 Memorial Drive
Bristol, TN 37620
(423) 652-2516
http://www.healinghandshealthcenter.org
Serving: *Bristol city, Washington County*

Charlottesville
Charlottesville Free Clinic
1138 Rose Hill Drive, #200
Charlottesville, VA 22903
(434) 296-5525
http://www.cvillefreeclinic.org
Serving: *Albemarle County, Augusta County, Charlottesville city, Fluvanna County, Greene County, Louisa County, Madison County, Nelson County, Orange County*

Chesapeake
Chesapeake Care
2145 Military Highway South
Chesapeake, VA 23320
(757) 545-5700
http://www.chesapeakecare.org
Serving: *Chesapeake city, Norfolk city, Portsmouth city, Virginia Beach city*

Christiansburg
Free Clinic of the New River Valley
Christiansburg Clinic Location:
215 Roanoke Street
Christiansburg, VA 24073
(540) 381-0820
http://www.nrvfreeclinic.org
Serving: *Floyd County, Giles County, Montgomery County, Pulaski County, Radford city, Wythe County*

Culpeper
Free Clinic of Culpeper
610 Laurel Street, Suite 3
Culpeper, VA 22701
(540) 825-2252
Serving: *Culpeper County*

Danville
Free Clinic of Danville
133 South Ridge Street
Danville, VA 24541
(434) 799-1223
Serving: *Danville city, Pittsylvania County*

Fairfax
Jeanne Schmidt Free Clinic
500 Grove Street
Herndon, VA 20172

(703) 481-8160
Serving: Herndon Area

Fishersville
Augusta Regional Free Clinic
342 Mule Academy Road
Fishersville, VA 22939
(540) 332-5606
http://www.augustafreeclinic.org
Serving: *Augusta County, Staunton city, Waynesboro city*

Fredericksburg
Lloyd F. Moss Free Clinic
1301 Sam Perry Boulevard, Suite 100
Fredericksburg, VA 22401
(540) 741-1061
http://www.mossfreeclinic.org
Serving: *Caroline County, Fredericksburg city, King George County, Spotsylvania County, Stafford County*

Front Royal
St. Luke Community Clinic
Marge Rowe, *Executive Director*
316 North Royal Avenue
Front Royal, VA 22630
(540) 636-4325
http://www.saintlukeclinic.org
Serving: *Warren County*

Galax
Free Clinic of the Twin Counties
Dina Slusher, *Executive Director*
PO Box 1708
Galax, VA 24333
Phone: (276) 236-0421
Serving: *Carroll County, Galax city, Grayson County*

Goochland
Free Clinic of Goochland
1800 Sandy Hook Road, Suite 120
Goochland, VA 23063
(804) 556-5840
Serving: *Goochland County*

Hampton
Dr. Richard F. Clark H.E.L.P. Free Clinic
317 Rip Rap Road
Hampton, VA 23664
(757) 850-8956
http://www.helpsite.org
Serving: *Hampton city, Newport News city*

Harrisonburg
Harrisonburg-Rockingham Free Clinic
25 West Water Street
Harrisonburg, VA 22801
(540) 433-5431
http://www.hrfreeclinic.org
Serving: Harrisonburg city, Rockingham County

Hayes
Gloucester-Mathews Free Clinic
2276 George Washington Memorial Highway
Hayes, VA 23072
(804) 642-9515
Serving: *Gloucester County, Mathews County*

Kilmarnock
Northern Neck Free Health Clinic
51 Harris Drive
Kilmarnock, VA 22482
(804) 435-0575
http://www.rivnet.net/nnfhc
Serving: *Lancaster County, Middlesex County, Northumberland County, Richmond County, Westmoreland County*

King William
St. David's Free Health Clinic
11241 West River
Aylett, VA 23009
(804) 769-2996
Serving: *King William & King and Queen*

Leesburg
Loudoun Community Free Clinic
224 Cornwall Street, NW
Leesburg, VA 20176
(703) 779-5416

http://www.loudounfreeclinic.org
Serving: *Loudoun County*

Lexington
Rockbridge Area Free Clinic
25 Northridge Lane
Lexington, VA 24450
(540) 464-8700
http://www.rockbridgefreeclinic.org
Serving: *Buena Vista city, Lexington city, Rockbridge County*

Louisa
Louisa County Resource Council
PO Box 52
Louisa, VA 23093
Office Location:
115 Jefferson Highway
Louisa, VA 23093
(540) 967-1510
Serving: *Goochland County, Louisa County*

Low Moor
Alleghany Highlands Free Clinic
Clinic Location:
1 ARH Lane
Emmett Medical Clinic
Low Moor, VA 24457
(540) 862-6673
Serving: *Alleghany County, Bath County, Covington city*

Lynchburg
Free Clinic of Central Virginia
1016 Main Street
Lynchburg, VA 24504
(434) 847-5866
http://www.fccv.net
Serving: *Amherst County, Appomattox, County Bedford City, Bedford County Campbell County, Lynchburg city, Nelson County, Pittsylvania County*

Madison
Madison Free Clinic
PO Box 914
Madison, VA 22727
(540) 948-3667
Serving: *Madison County*

Manassas
Prince William Area Free Clinic
Michelle Schuller,
Executive Director

Manassas Clinic
9301 Lee Avenue
Manassas, VA 20110
(703) 792-6378

Woodbridge Clinic
13792 Smoketown Road
Woodbridge, VA 22192
(703) 792-7321
Serving: *Manassas city, Manassas Park city, Prince William County*

Marion
Smyth County Free Clinic
1583 North Main Street
Marion, VA 24354
(276) 781-2090
Serving: *Smyth County*

Martinsville
Free Medical Clinic of Martinsville and Henry County
315 Hospital Drive, Suite 203
Martinsville, VA 24112
(276) 638-0787
http://www.healthycommunitymhc.org
Serving: *Henry County, Martinsville city, Patrick County*

Midlothian
Commonwealth Clinic
10930 Hull Street Road
Midlothian, VA 23112
(804) 674-7499
http://www.thecommonwealthclinic.org
Serving: *Amelia County, Chesterfield County, Colonial Heights city, Henrico County, Petersburg city, Richmond city*

Newport News
Peninsula Christian Free Clinic
PO Box 5005
Newport News, VA 23605
Clinic Location:
5100 Marshall Avenue
Newport News, VA 23605
(757) 380-0288
http://www.penclinic.com
Serving: *Hampton city, Newport News city*

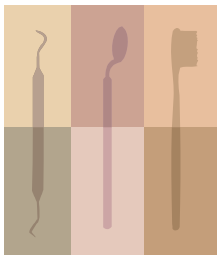

Norfolk
American Red Cross Adult Dental Clinic
Park Place Multi Service Center
606 West 29th Street
Norfolk, VA 23510
(757) 446-7756
Serving: *Norfolk city*

Pulaski
Free Clinic of Pulaski County
412 North Jefferson Avenue
Pulaski, VA 24301
(540) 980-0922
Serving: *Pulaski County*

Richlands
Reddy Tri-County Health Clinic
6105 Governor George C. Peery Highway
Richlands, VA 24641
(276) 963-8505
Serving: *Buchanan County, Russell County, Tazewell County*

Richmond
Cross Over Ministry
Mary Moore, *Director of Development and Administration*
108 Cowardin Avenue
Richmond, VA 23224
(804) 233-5016
http://www.crossoverministry.org
Serving: *Chesterfield County, Hanover County, Henrico County, New Kent County, Richmond city*

Fan Free Clinic
1010 North Thompson Street
Richmond, 23230

(804) 358-6343
http://www.fanfreeclinic.org
Serving: *Amelia County, Chesterfield County, Colonial Heights city, Dinwiddie County, Goochland County, Hanover County, Henrico County, Louisa County, Petersburg city, Prince George County, Richmond city*

Richmond Area High Blood Pressure Center
1200 West Cary Street
Richmond, VA 23220
(804) 359-9375
Serving: *Chesterfield County, Hanover County, Henrico County, Hopewell city, Richmond city*

Roanoke
Bradley Free Clinic
1240 Third Street, SW
Roanoke, VA 24016
(540) 344-5156
http://www.bradleyfreeclinic.com
Serving: *Botetourt County, Craig County, Roanoke city, Roanoke County, Salem city*

Rescue Mission Health Care Center
402 Fourth Street, SW
Roanoke, VA 24013
(540) 777-7671
http://www.rescuemission.net
Serving: *Alleghany County, Botetourt County, Covington city, Roanoke city, Roanoke County, Salem city*

Roanoke Valley Mental Health Care Collaborative
10 East Church Avenue, Suite 300
Roanoke, VA 24011
(540) 344-0931
Serving: *Botetourt County, Craig County, Roanoke city, Roanoke County, Salem city*

Rocky Mount
Free Clinic of Franklin County
200 Dent Street
Rocky Mount, VA 24151
(540) 489-7500
Serving: *Franklin County*

Standardsville
Green Care Clinic
Greene County Library Building
222-C Main Street

Stanardsville, VA 22973
(434) 985-7000

Stuart
Caring Hearts Free Clinic of Patrick County
835 Woodland Drive, Suite 101
Stuart, VA 24171
(276) 694-8614
Serving: *Patrick County*

Surry
Surry Area Free Clinic
479 Colonial Trace West
Surry, VA 23883
(757) 294-0132
Serving: *Isle of Wight County, Prince George County, Southampton County, Surry County, Sussex County*

Virginia Beach
Beach Health Clinic
3396 Holland Road, Suite 102
Virginia Beach, VA 23452
(757) 428-5601
http://www.beachhealthclinic.com
Serving: *Virginia Beach city*

Warrenton
Fauquier Free Clinic
330 Hospital Drive
Warrenton, VA 20188
(540) 347-0394 (Warrenton Clinic)
(540) 675-2525 (Rappahannock)
http://www.fauquierfreeclinic.org
Serving: *Fauquier County, Rappahannock County*

Winchester
Free Medical Clinic of Northern Shenandoah Valley
301 North Cameron Street, Suite 100
Winchester, VA 22601
(540) 536-1680
http://www.fmcwinchester.org
Serving: *Clarke County, Frederick County, Warren County, Winchester city*

Woodstock
Shenandoah County Free Clinic
761 Spring Parkway

Woodstock, VA 22664
(540) 459-1700
Serving: *Shenandoah County*

Wytheville
Brock Hughes Free Clinic
100 Edgemont Road
Wytheville, VA 24382
(276) 223-0558
Serving: *Bland County, Wythe County*

Yorktown
Lackey Free Family Medicine Clinic
1620 Old Williamsburg Road
Yorktown, VA 23690
(757) 886-0608
http://www.lackeyfreeclinic.com
Serving: *Gloucester County, Hampton city, Newport News city, Williamsburg city, York County*

<u>Các Hội Đoàn Phục Vụ Cộng Đồng (COMMUNITY SERVICE BOARDS)</u>
Virginia Department of Mental Health, Mental Retardation and Substance Abuse
(Sở Y Tế Tâm Thần, Tinh Thần Trì Trệ và Cai Nghiện của Virginia)

Alexandria CSB
(703) 838-4455
http://www.alexandriava.gov/mhmrsa/
Emergency Services Contact Number
(703) 838-6400
Locations: City of Alexandria

Alleghany Highlands Community Services
(540) 863-1609
Emergency Services Contact Number:
(540) 965-1770
Locations: Alleghany County; City of Covington

Arlington County CSB
(703) 228-4871
Emergency Services Contact Number:
(703) 228-5160
http://www.arlingtonva.us/csb
Locations: Arlington County

Blue Ridge Behavioral Health Care
(540) 345-9841
http://www.brbh.org
Emergency Services Contact Number:
(540) 981-9351
Locations: Botetourt, Craig, & Roanoke; Cities of Roanoke & Salem Counties

Central VA CSB
(434) 847-8050
http://www.cvcsb.org
Emergency Services Contact Number
(434) 897-8000
Locations: Amherst, Appomattox, Bedford, & Campbell Counties; Cities of Bedford & Lynchburg

Chesapeake CSB
(757) 819-6215
http://www.chesapeakecsb.net
Emergency Services Contact Number
(757) 548-7000
Locations: Chesapeake

Chesterfiled CSB
(804) 768-7220
Website
http://www.co.chesterfield.va.us/administration/communityservicesboard/csbhome.asp
Emergency Services Contact Number
(804) 748-6356
Locations: Chesterfield

Colonial CSB
(757) 220-3200
http://www.colonialcsb.org
Emergency Services Contact Number
(757) 220-3200
Locations: James City, York County, Poquoson and Williamsburg

Crossroads CSB
(434) 392-7049
http://www.crossroadscsb.org
Emergency Services Contact Number
1-800-548-1688
Locations: Amelia, Buckingham, Charlotte, Cumberland, Lunenberg, Nottaway and Prince Edward Counties

Cumberland Mountain CSB
(276) 964-6702
http://www.cmcsb.com
Emergency Services Contact Number
(276) 935-7489
Locations: Buchanan, Russell and Tazewell Counties

Danville-Pittsylvania CSB
(434) 799-0456
http://www.dpcs.org
Emergency Services Contact Number
1-877-793-4922
Locations: Pittsylvania County, City of Danville

Dickenson County Behavioral Health Services
(276) 926-1682
http://www.dcbhs.com
Emergency Services Contact Number
(276) 926-1650
Locations: Dickenson County

District 19 CSB
(804) 862-8054
http://www.d19csb.com
Emergency Services Contact Number
(804) 862-8000
Locations: Dinwiddie, Greenville, Prince George, Surry and Sussex Counties; Cities of Colonail Heights, Emporia, Hopewell and Petersburg

Eastern Shore CSB
(757) 442-3636
http://www.vhda.com/Apps/HousingDirectory/Org.asp?PK=552
Emergency Services Contact Number
(757) 442-7707
Locations: Accomack, Northampton Counties

Fairfax Falls Church CSB
(703) 324-7015
http://www.fairfaxcounty.gov/csb/
Emergency Services Contact Number
(703) 573-5679
Locations: Fairfax County, Cities of Fairfax and Falls Church

Goochland-Powhatan
(804) 556-5400
http://www.gpcsb.org
Emergency Services Contact Number
(804) 556-3716
Locations: Goochland and Powhatan

Hampton-Newport News CSB
(757) 245-0217
http://www.hnncsb.org
Emergency Services Contact Number
(757) 380-9024
Locations: Hampton and Newport News

Hanover CSB
(804) 365-4275
http://www.co.hanover.va.us/csb/default.htm
Emergency Services Contact Number
(804) 365-4200
Location: Hanover

Harrisonburg-Rockingham CSB
(540) (434) 1941
http://www.hrcsb.org

Emergency Services Contact Number
(540) (434) 1766
Serving: Harrisonburg, Rockingham

Henrico Area Mental Health and Retardation Services
(804) 727-8500
http://www.co.henrico.va.us/mhmr/
Emergency Services Contact Number
(804) 727-8484
Serving: Charles City, Henrico and New Kent Counties

Highlands CSB
(276) 645-4756
Emergency Services Contact Number
423-989-4500
Locations: Washington County and City of Bristol

Loudoun County CSB
(703) 777-0378
http://www.loudoun.gov/mhmr/index.htm
Emergency Services Contact Number
(703) 777-0320
Locations: Loudoun

Middle Peninsula-Northern Neck CSB
(804) 758- 5314
http://www.mpnncsb.org.
Emergency Services Contact Number
1-800-542-2673
Locations: Essex, Gloucester, King and Queen, King William, Lancaster, Mathews, Middlesex, Northumberland, Richmond and Westmoreland Counties

Mount Rogers CSB
(276) 223-3200
http://www.mtrogerscsb.com
Emergency Services Contact Number
(276) 236-8101
Locations: Bland, Carroll, Grayson, Smyth, and Wythe Counties, City of Galax

New River Valley CSB
(540) 961-8300
http://www.nrvcs.org
Emergency Services Contact Number
(540) 961-8400
Locations: Floyd, Giles, Montgomery and Pulaski Counties, City of Radford, City of Blacksburg

Norfolk CSB
(757) 441-5300
http://www.norfolkcsb.org
Emergency Services Contact Number
(757) 664-7690
Location: Norfolk

Northwestern CSB
(540) 636-4250
Emergency Services Contact Number
(540) 459-4742
Locations: Clarke, Frederick, Page, Shenandoah and Warren Counties, City of Winchester

Piedmont CSB
(276) 632-7128
http://www.piedmontcsb.org
Emergency Services Contact Number
(276) 632-7128
Locations: Franklin, Henry and Patrick Counties, City of Martinsville

Planning District One Behavioral Health Services
(276) 679-5751
Emergency Services Contact Number
(276) 523-8300
Locations: Lee, Scott, and Wise Counties, City of Norton

City of Portsmouth Department of Behavioral Healthcare Services
(757) 393- 8618
Emergency Services Contact Number
(757) 393-8991
Locations: Portsmouth

Prince William County CSB
(703) 792-7894
Emergency Services Contact Number
(703) 792-7800
Locations: Prince William County, Cities of Manassas and Manassas Park

Rappahannock Area CSB
(540) 373-3223
http://www.racsb.state.va.us
Emergency Services Contact Number
(540) 373-6876

Locations: Caroline, King George, Spotsylvania and Stafford Counties; City of Fredericksburg

Rappahannock-Rapidan CSB
(540) 825-3100
Emergency Services Contact Number
(540) 825-5656
Locations: Culpeper, Fauquier, Madison, Orange and Rappahannock Counties

Region Ten CSB
(434) 972-1800
Emergency Services Contact Number
(434) 972-1800
Locations: Albemarle, Fluvanna, Greene, Louisa and Nelson Counties, City of Charlottesville

Richmond Behavioral Health Authority
(804) 819-4000
http://www.rbha.org
Emergency Services Contact Number
(804) 819-4100
Locations: Richmond

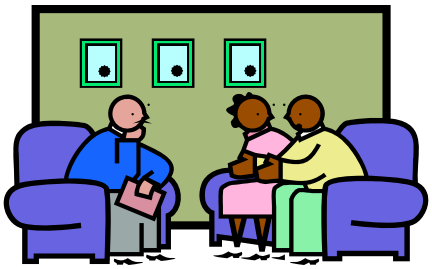

Rockbridge Area CSB
(540) 463-3141
http://www.racsb.org
Emergency Services Contact Number
(540) 463-3141
Locations: Rockbridge, Bath Counties and Cities of Buena Vista and Lexington

Southside Community Services Board
(434)-572-6916
http://www.sscsb.org
Emergency Services Contact Number
(434) 572-2936
Locations: Brunswick, Halifax, Mecklenburg, South Boston

Valley CSB
(540) 887-3200
http://therapistunlimited.com/rehabs/US/VA/STAUNTON/Valley+Community+Services+Board/
Emergency Services Contact Number
(540) 885-0866
Locations: Augusta and Highlands Counties; Cities of Staunton and Waynesboro

Virginia Beach Human Services
(757) 437-3202
Emergency Services Contact Number
(757) 437-6150
Locations: Virginia Beach

Western Tidewater CSB
(757) 255-7126
http://www.wtcsb.org
Emergency Services Contact Number
(757) 942-1069
Locations: Isle of Wight and Southampton Counties; Cities of Franklin and Suffolk

Các Trung Tâm Y Tế Tâm Thần Virginia(VIRGINIA MENTAL HEALTH FACILITIES)

Catawba Hospital
5525 Catawba Hospital Dr
Catawba, VA 24070-2006
(540) 375-4201
http://www.catawba.dmhmrsas.virginia.gov

Central State Hospital
23617 West Washington Street
Petersburg, VA 23803-0030
(804) 524-7000
http://www.csh.dmhmrsas.virginia.gov

Commonwealth Center For Children & Adolescents
1355 Richmond Rd
Staunton, VA 24402-4000
(540) 332-2100
http://www.ccca.dmhmrsas.virginia.gov

Eastern State Hospital
4601 Ironbound Rd
Williamsburg, VA 23187
(757) 253-5241
http://www.esh.dmhmrsas.virginia.gov

Northern Virginia Mental Health Institute
3302 Gallows Rd
Falls Church, VA 22042-3398
(703) 207-7100
http://www.nvmhi.dmhmrsas.virginia.gov

Piedmont Geriatric Hospital
5001 E. Patrick Henry Highway
Burkeville, VA 23922-0427
(434) 767-4401
http://www.pgh.dmhmrsas.virginia.gov

Southern Virginia Mental Health Institute
382 Taylor Drive
Danville, VA 24541-4023
(434) 799-6220
http://www.svmhi.dmhmrsas.virginia.gov

Southwestern Virginia Mental Health Institute
340 Bagley Circle
Marion, VA 24354-3390
(276) 783-120
http://www.swvmhi.dmhmrsas.virginia.gov

Western State Hospital
1301 Richmond Rd
Staunton, VA 24402
(540) 332-8000
http://www.wsh.dmhmrsas.virginia.gov

Rehabilitation

Virginia Center for Behavioral Rehabilitation
26317 W. Washington Street
Petersburg, VA 23803-
(804) 524-4691
http://www.vcbr.dmhmrsas.virginia.gov

Các Trung Tâm Y Tế Tâm Thần Trì Trệ (VIRGINIA MENTAL RETARDATION FACILITIES)

Central Virginia Training Center
Rt. 210, East Colony Road
Madison Heights, VA 24572-
(434) 947-6326
http://www.cvtc.dmhmrsas.virginia.gov

Northern Virginia Training Center
9901 Braddock Rd
Fairfax, VA 22032-1941
(703) 323-4002
http://www.nvtc.dmhmrsas.virginia.gov

Southeastern Virginia Training Center
2100 Steppingstone Sq
Chesapeake, VA 23320-2591
(757) 424-8240
http://www.sevtc.dmhmrsas.virginia.gov

Southside Virginia Training Center
26317 West Washington Street
Petersburg, VA 23803-0030
(804) 524-7208
http://www.svtc.dmhmrsas.virginia.gov

Southwestern Virginia Training Center
160 Training Center Road
Hillsville, VA 24343-7328
(276) 728-3121
http://www.swvtc.dmhmrsas.virginia.gov