HUMAN EXPOSED TO DOMESTIC ANIMAL

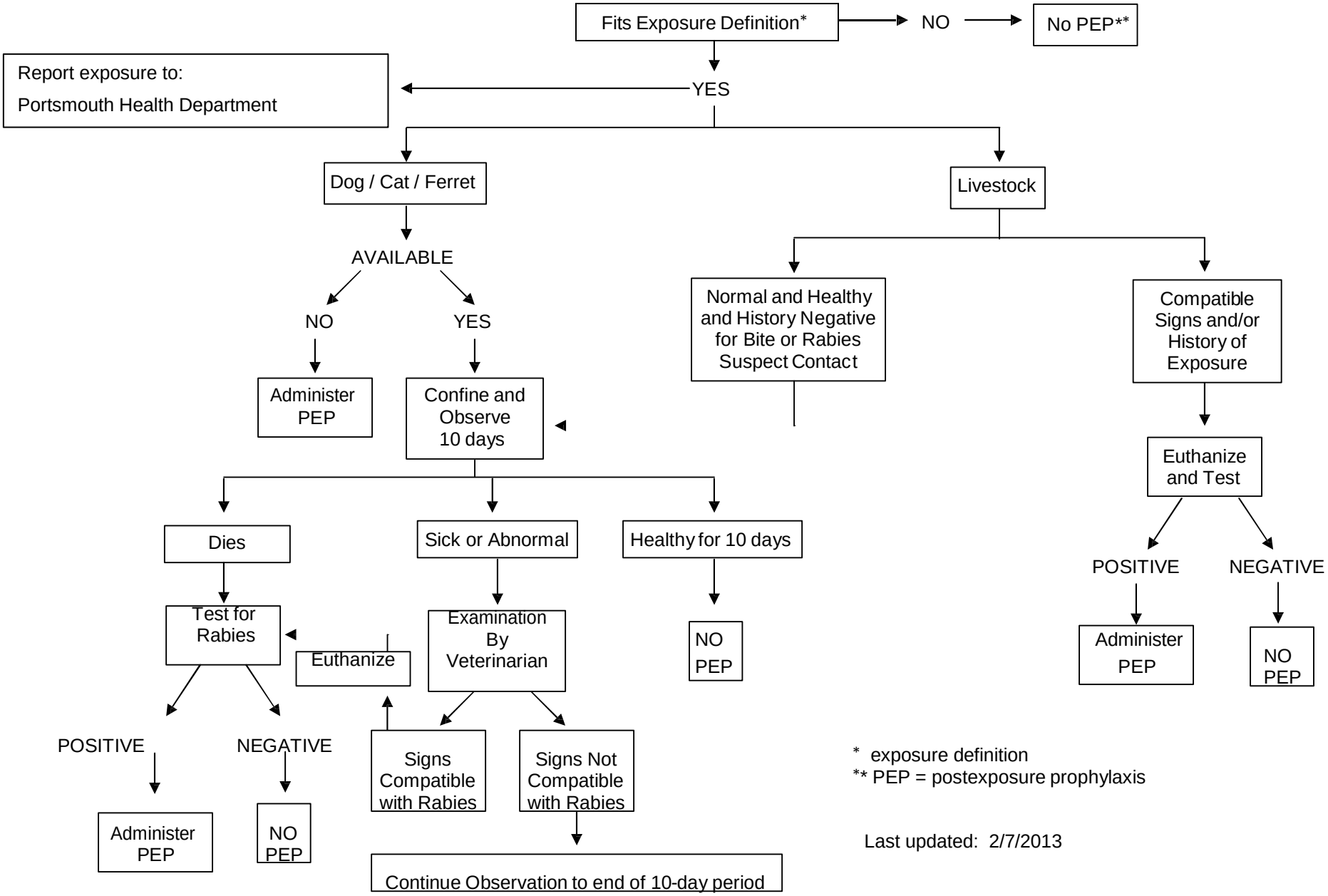

* exposure definition
** PEP = postexposure prophylaxis

Last updated: 2/7/2013