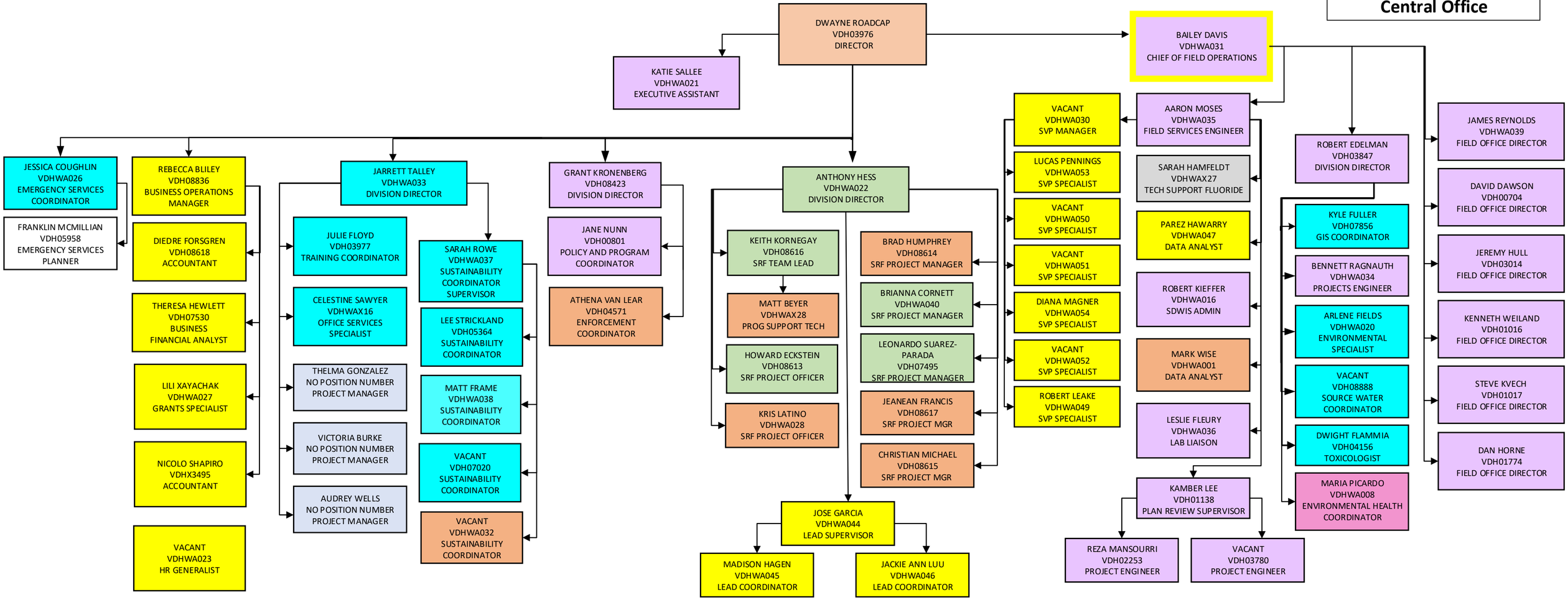Office of Drinking Water
February 2026
Central Office