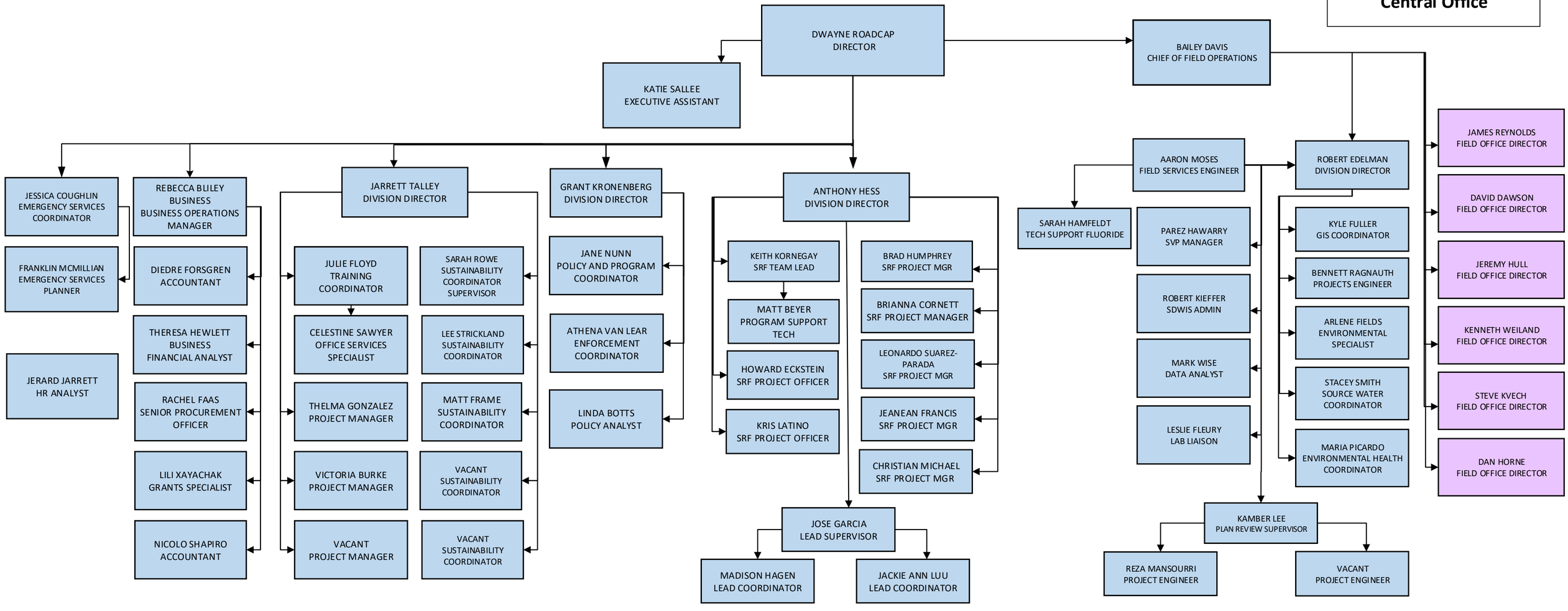Office of Drinking Water Central Office