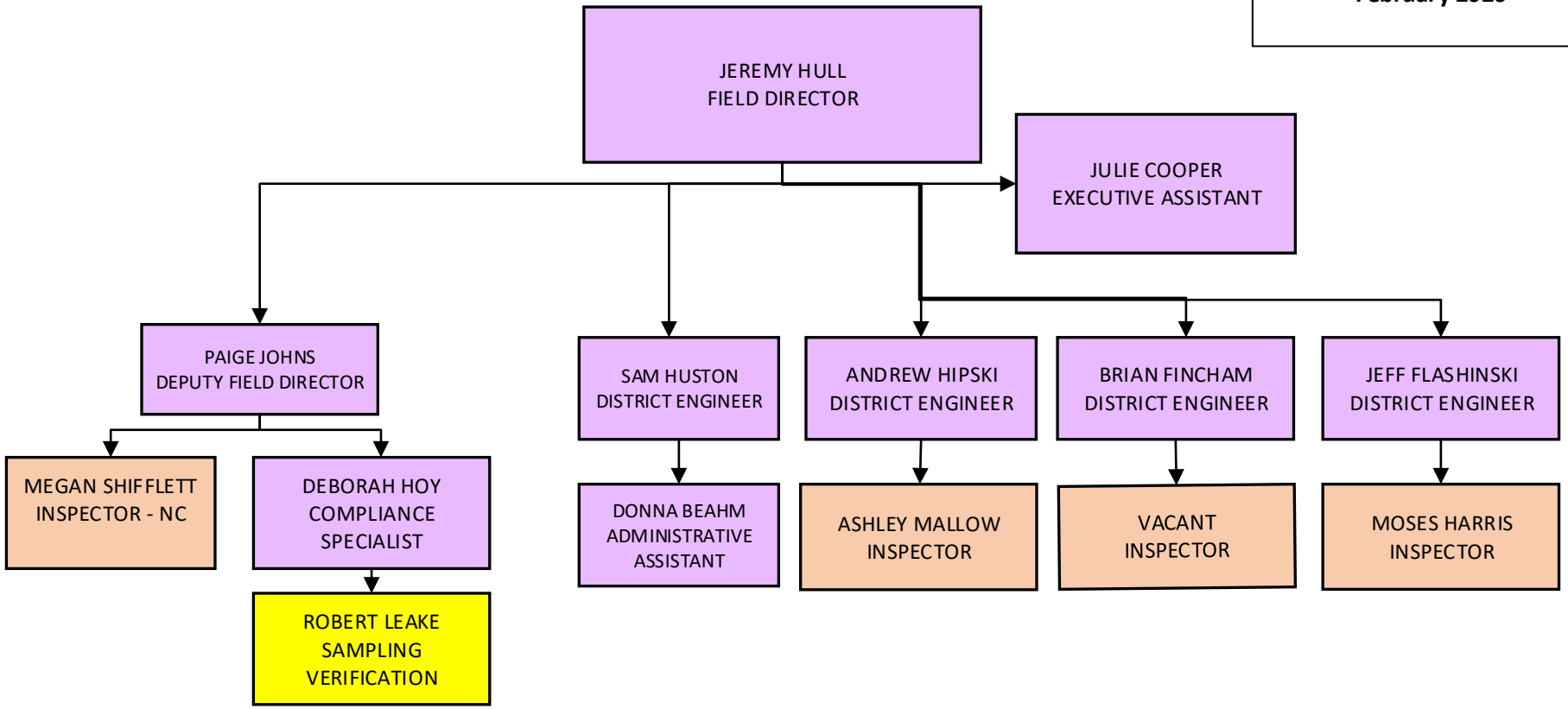Office of Drinking Water
Culpeper Field Office
February 2026