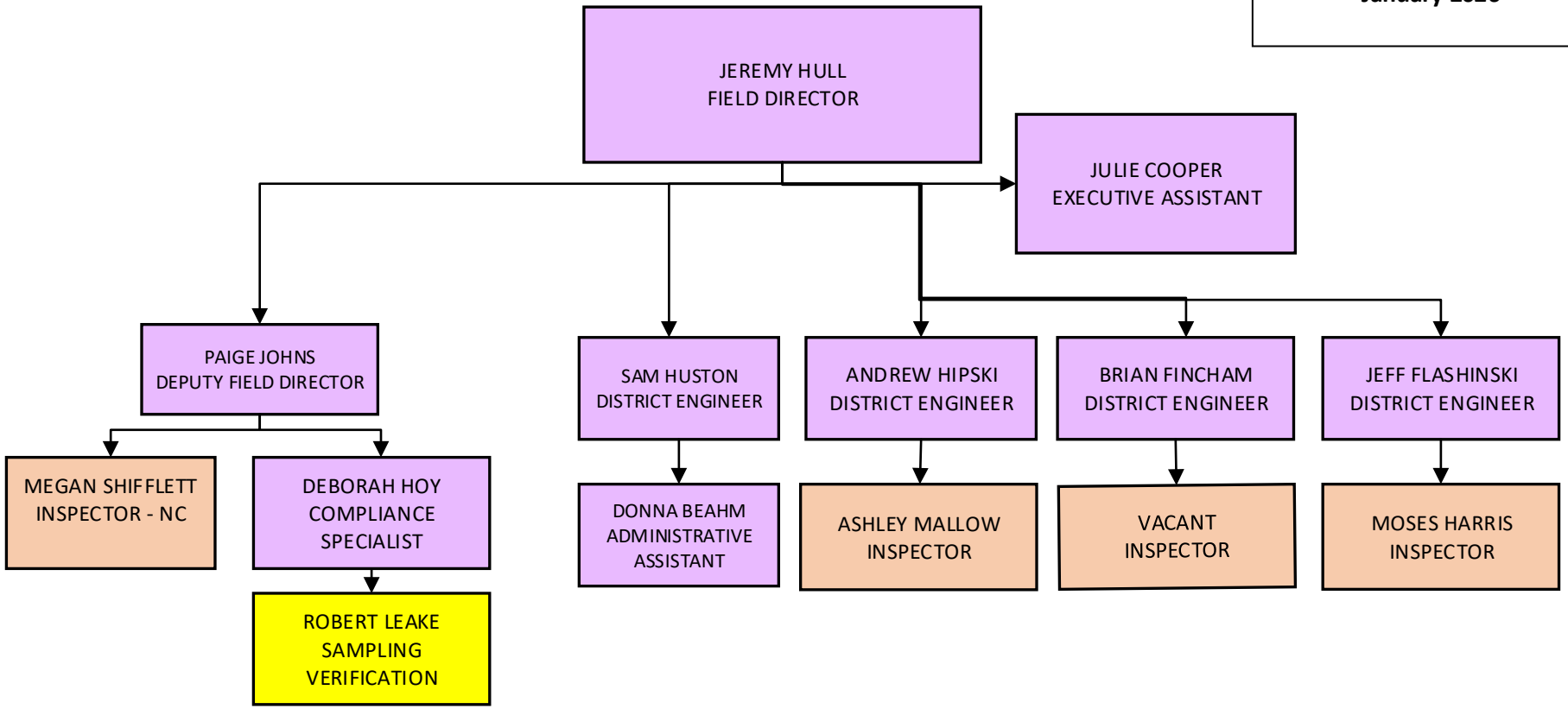Office of Drinking Water
Culpeper Field Office
January 2026