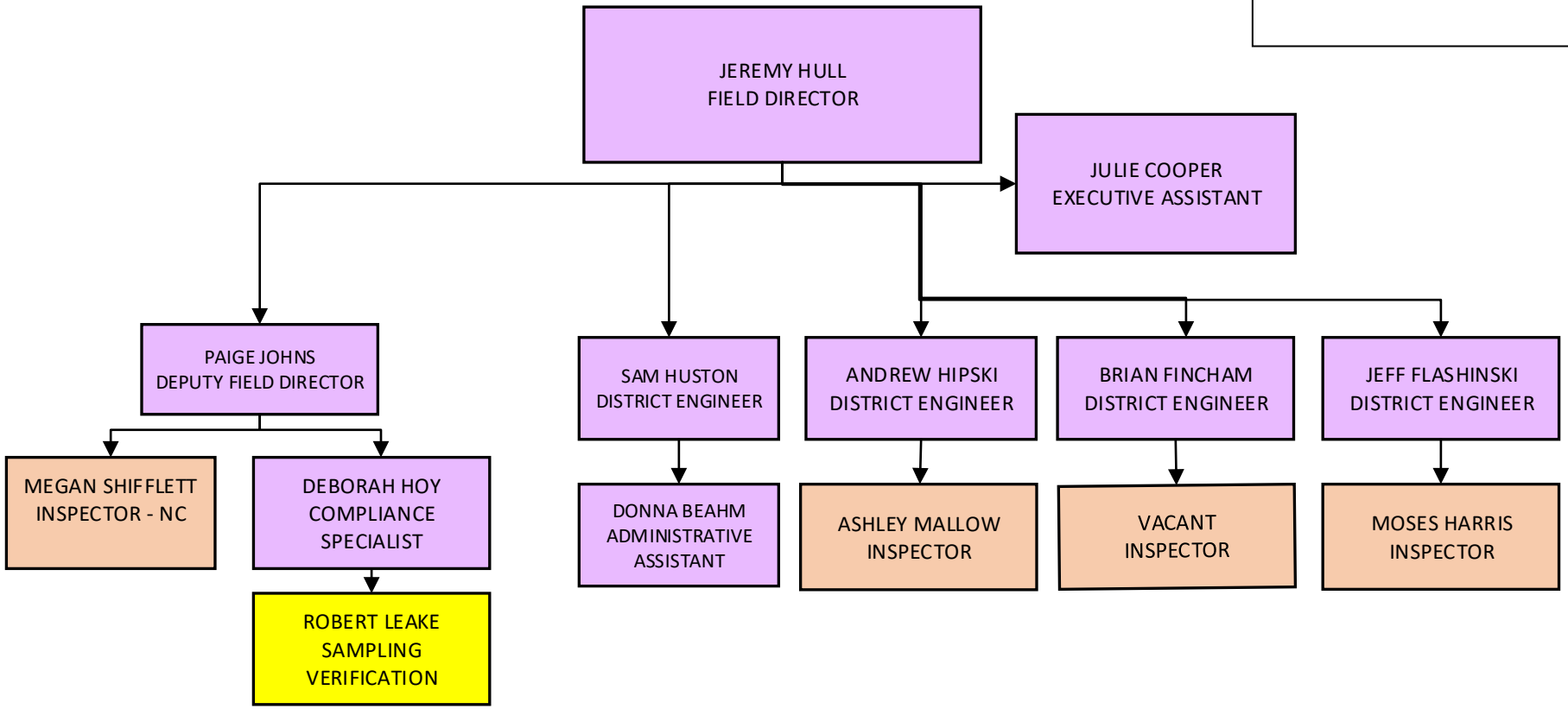Office of Drinking Water
Culpeper Field Office