

**MANUFACTURED BY:**

B.M.C.I.  
Code VA008.

Bethlehem Manufacturing Company, Inc.

Route 16 Box 1648

Hickory, North Carolina 28601

(704) 495-7731

Latt T. Moretz

**TWO-PIECE, ONE-COMPARTMENT SEPTIC TANK**

Manufacturer's name, state serial number (if applicable), address (if applicable), and liquid capacity imprinted to the right of the knockout on the outlet end of tank.

LIQUID CAPACITY: 1028.36 Gallons

LIQUID DEPTH: 48"

FREEBOARD: 12"

LENGTH TO WIDTH RATIO: 2.06 to 1

NUMBER OF INLETS: 3

NUMBER OF OUTLETS: 3

OUTLET MANHOLE: 18" minimum square clearance (with #3 rebar handle)  
(Weight: 109 lbs.)

INLET MANHOLE: 18" minimum square clearance (with #3 rebar handle)  
(Weight: 109 lbs.)

INLET TEE OR BAFFLE: TEE: Sanitary tee extending 8" above liquid level  
and 6" into liquid level

OUTLET TEE OR BAFFLE: TEE: Sanitary tee extending 8" above liquid level  
and 17" into liquid level

BAFFLE OR PARTITION WALL: N/A

CONCRETE: 3000 PSI minimum

REINFORCING: 6"x6"x10/10 wire mesh centered in all walls, ends, baffle  
or partition wall, top and bottom

B.M.C.I.  
Code VA008

MANUFACTURED BY:

Bethlehem Manufacturing Co., Inc.

Route 16 Box 1648

Hickory, North Carolina 28601

(704) 495-7731 Latt T. Moretz

LIQUID CAPACITY: 1,028.36 Gallons

2.25 yds. = 9,000 lbs.

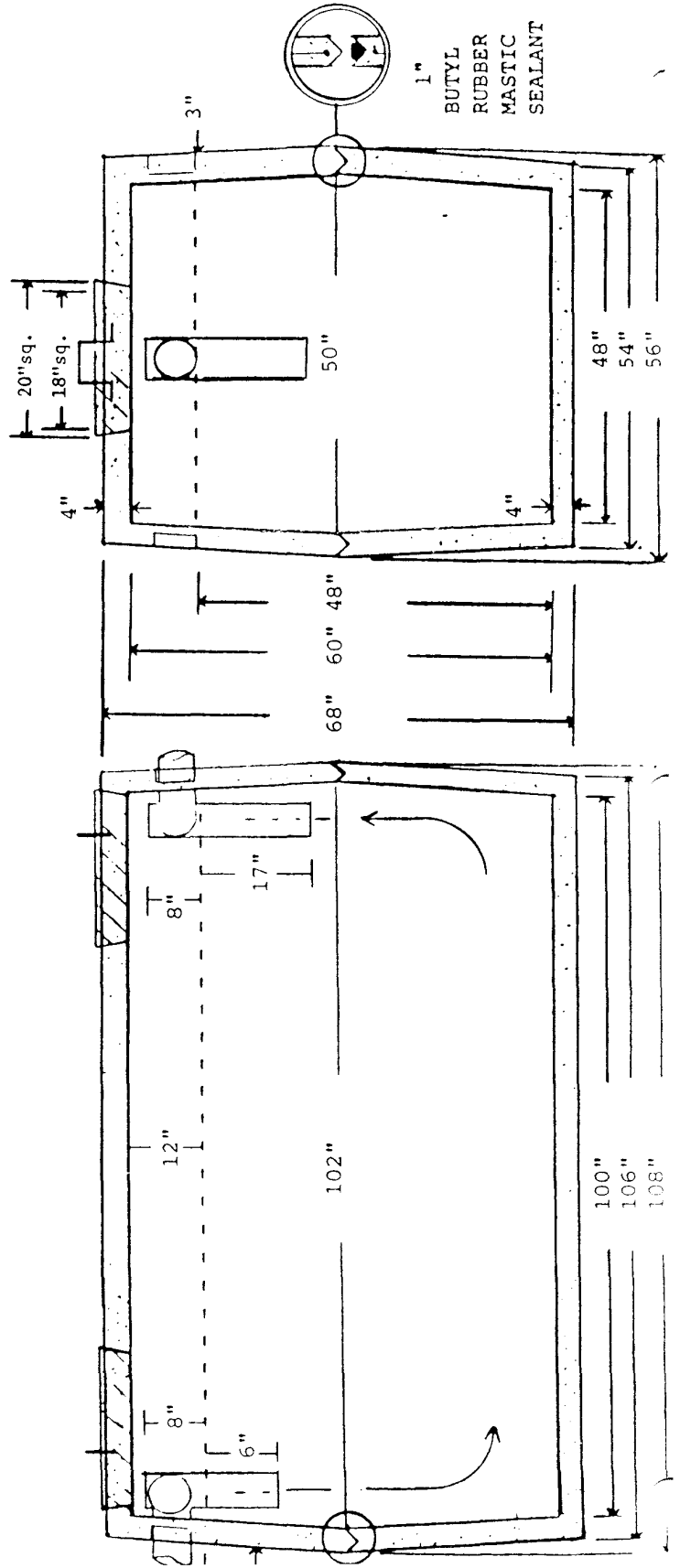
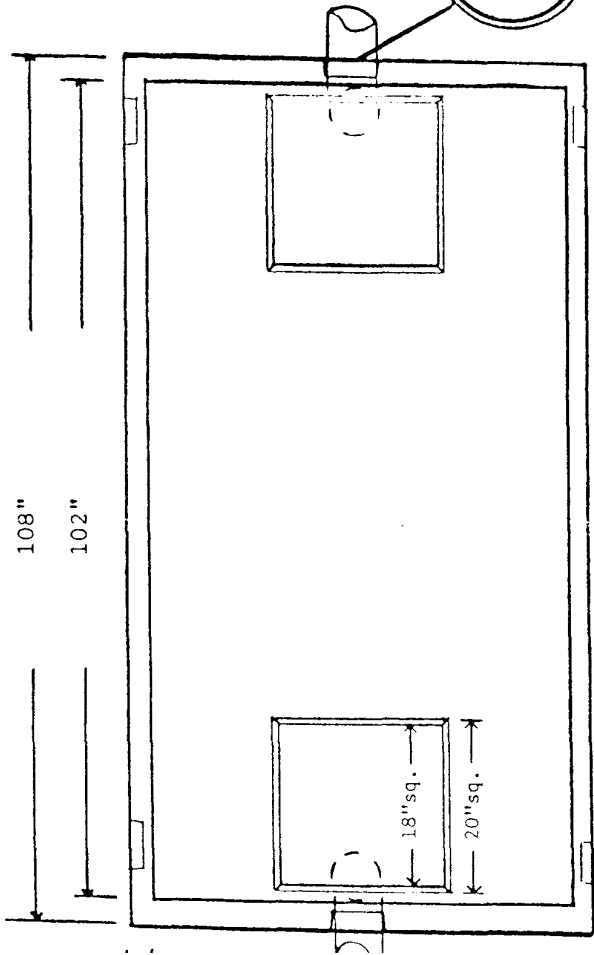

**MANUFACTURED BY:**

B.M.C.I.  
Code VA009

Bethlehem Manufacturing Company, Inc.

Route 16 Box 1648

Hickory, North Carolina 28601

(704) 495-7731

Latt T. Moretz

**TWO-PIECE, ONE-COMPARTMENT SEPTIC TANK**

Manufacturer's name, state serial number (if applicable), address (if applicable), and liquid capacity imprinted to the right of the knockout on the outlet end of tank.

LIQUID CAPACITY: 1264.03 Gallons

LIQUID DEPTH: 59"

FREEBOARD: 12"

LENGTH TO WIDTH RATIO: 2.06 to 1

NUMBER OF INLETS: 3

NUMBER OF OUTLETS: 3

OUTLET MANHOLE: 18" minimum square clearance (with #3 rebar handle)  
(Weight: 109 lbs.)

INLET MANHOLE: 18" minimum square clearance (with #3 rebar handle)  
(Weight: 109 lbs.)

INLET TEE OR BAFFLE: TEE: Sanitary tee extending 8" above liquid level  
and 6" into liquid level

OUTLET TEE OR BAFFLE: TEE: Sanitary tee extending 8" above liquid level  
and 21" into liquid level

BAFFLE OR PARTITION WALL: N/A

CONCRETE: 3000 PSI minimum

REINFORCING: 6"x6"x10/10 wire mesh centered in all walls, ends, baffle  
or partition wall, top and bottom

MANUFACTURED BY: B.M.C.I.  
 Bethlehem Manufacturing Co., Inc. Code VA009

Route 16 Box 1648  
 Hickory, North Carolina 28601

(704) 495-7731 Latt T. Moretz

LIQUID CAPACITY: 1,264.03 Gallons  
 2.50 yds. = 10,000 lbs.

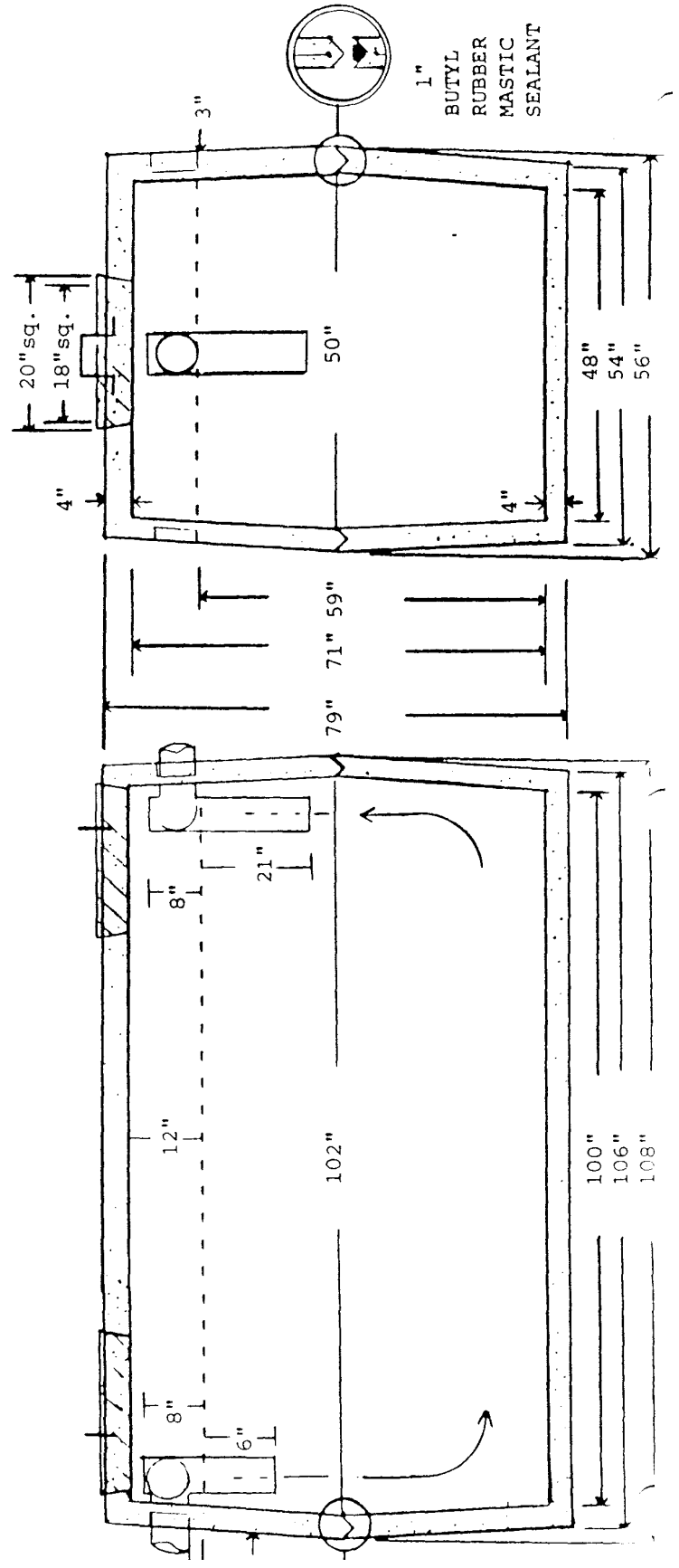
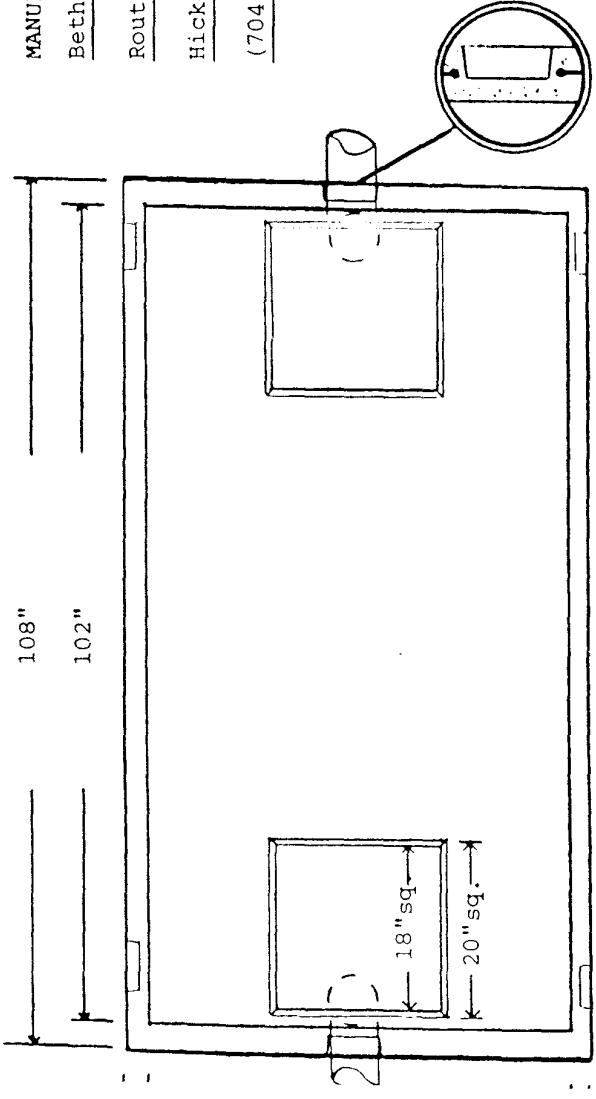

MANUFACTURED BY:

B.M.C.I.  
Code VA010

Bethlehem Manufacturing Company, Inc.

Route 16 Box 1648

Hickory, NC 28601

(704) 495-7731

Latt T. Moretz

TWO-PIECE, ONE-COMPARTMENT SEPTIC TANK

Manufacturer's name, state serial number (if applicable), address (if applicable), and liquid capacity imprinted to the right of the knockout on the outlet end of tank.

LIQUID CAPACITY: 1000.70 Gallons

LIQUID DEPTH: 59½"

FREEBOARD: 12"

LENGTH TO WIDTH RATIO: 2 to 1

NUMBER OF INLETS: 3

NUMBER OF OUTLETS: 1

OUTLET MANHOLE: 18" minimum square clearance (with #3 rebar handle)  
(Weight: 109 lbs.)

INLET MANHOLE: 18" minimum square clearance (with #3 rebar handle)  
(Weight: 109 lbs.)

INLET TEE OR BAFFLE: TEE: Monolithically cast baffle tees with a 2" min.  
wall thickness with a 4½" x 4½" open space in cross section extending 8" below  
liquid level

OUTLET TEE OR BAFFLE: TEE: Monolithically cast baffle tees with a 2" min.  
wall thickness with a 4½" x 4½" open space in cross section extending 21" below  
liquid level

BAFFLE OR PARTITION WALL: N/A

CONCRETE: 3500 PSI minimum

REINFORCING: 6"x6"x10/10 wire mesh centered in all walls, ends, baffle  
or partition wall, top and bottom

NOV 03 1992

B.M.C.I.  
Code VA010

Manufactured by

Bethlehem Manufacturing Company, Inc.

Route 16 Box 1648

Hickory, NC 28601

(704) 495-7731

Latt T. Moretz

LIQUID CAPACITY: 1,000.70 Gallons

1.75 yds. = 7,000 lbs.

Ratio: 2 to 1

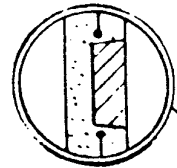

1" min.

