



COMMONWEALTH of VIRGINIA

Department of Health
P O BOX 2448
RICHMOND, VA 23218

TTY 7-1-1 OR
1-800-828-1120

LARANGE AND ROBINSON CREEKS
Growing Area # 028
Middlesex County
Shoreline Sanitary Survey

Date: 23 April 2024

Survey Period: September 27 – December 6, 2023

Total Number of Properties Surveyed and Near-shore Samples Collected: 202

Surveyed By: J. Hudnall, J. Freidman, & M. Farham

SECTION A: GENERAL

This survey area extends from Reference Point 29 at Corbin Hall Road extended at Goose Point to Reference Point 30 at Rappahannock Avenue in the town of Urbanna, including the Rappahannock River shoreline between these two points, Lagrange Creek (South Branch), Robinson Creek, Perkins Creek, and their tributaries.

The area is characterized by elevations that rise sharply from the shoreline adjacent to the Rappahannock River and its tributaries to approximately 20' and then level out to form plateau areas that extend inland.

Meteorological data indicated that 8.8" of rain fell during the survey period. Monthly breakdown is as follows:

Table with 3 columns: Date Range, Cumulative Rainfall (inches), Average Monthly rainfall 2012-2022. Rows include data for 9/27-30/2023, 10/2023, 11/2023, and 12/1-19/2023.

The survey area falls within Middlesex County. Since the 2010 census Middlesex County population remains stable with about 11,000 residents in 7173 housing units. In 2022, 45 building permits were issued.

https://www.census.gov/quickfacts/fact/table/US/PST045221



Within Growing Area # 028, there are 1210 land parcels. Land Cover data are shown below.

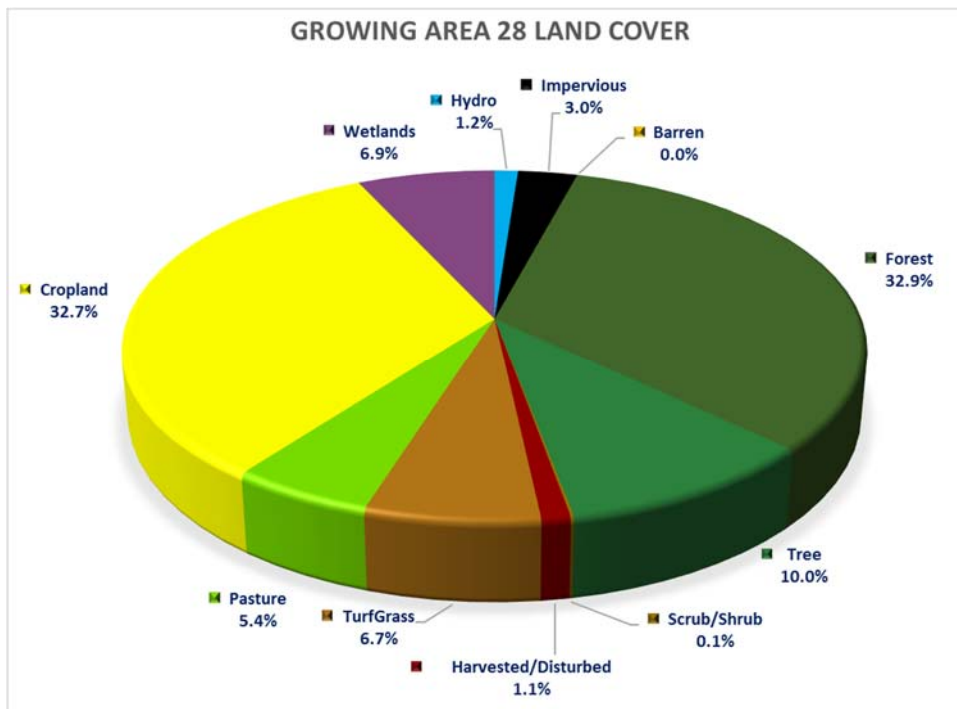
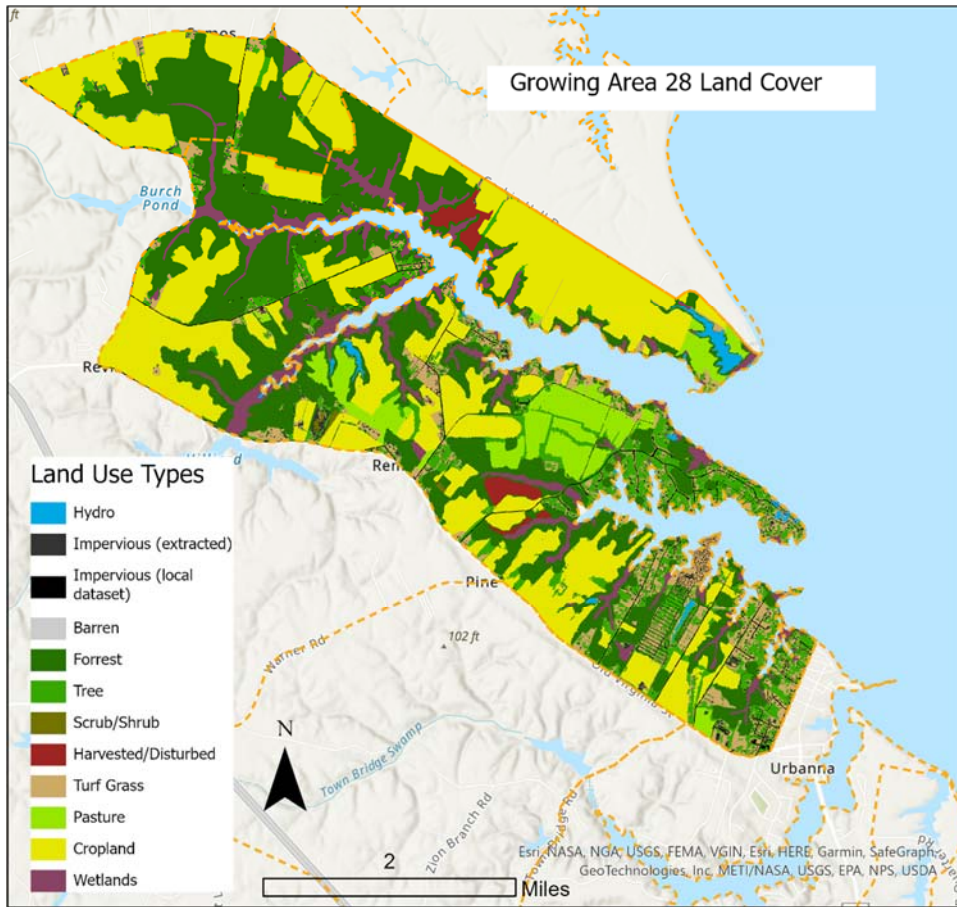

For this survey, nearshore seawater stations were established to survey the full extent of navigable waters beyond routine classification stations. Stations were created in closer proximity to the shoreline and farther upstream than routine stations and are intended to evaluate drainage entry points of potential point and nonpoint source pollution. Station data were analyzed to compare relative concentrations of fecal indicator bacteria within the waterway to identify potential onshore sources of contamination.

Hydrographic data, sampling times and range of enterococcus concentrations measured are shown in the table below. Maps of the enterococcus sampling are shown at the conclusion of this report.

Growing Area # 028 Nearshore Sampling					Rainfall in inches		
Sample dates	High Tide*	Ebb Current**	Sampling time	Enterococcus range (MPN/100ml)	Day of	Previous 24 hours	Previous 7 days
09/27/23	10:41	13:02	9:09 – 11:33	9 - 185	0	0.03	2.16
09/28/23	11:34	14:02	9:02 – 10:40	9 - 591	0	0	2.16
10/11/23	10:31	12:56	9:00 – 12:50	9 - 2282	0	0	0.13
Total rainfall for nearshore sampling period (9/27/2023 - 10/11/2023)					0.13"		

* High tide estimated from Urbanna Creek Entrance NOAA ID 2169.

**Slack ebb current estimated Waterview NOAA ID 5486.

The town of Urbanna, parts of Beth-Page campground, and the subdivisions of Kilmer's Point and Cedar Point are served by sewage treatment plants. The rest of the homes are served by onsite treatment systems.

Information in this report is gathered by and primarily for use by the Division of Shellfish Safety, Virginia Department of Health, to fulfill its responsibilities of shellfish growing area supervision and classification. However, the data are made available to various agencies participating in shellfish program coordinated activities or other interested parties.

Copies of VPDES permits and inspections are available at the Department of Environmental Quality. A directory and interactive map are available via the internet at <https://www.deq.virginia.gov/permits/water/surface-waters-vpdes> and <https://geohub-vadeq.hub.arcgis.com/pages/Water%20Datasets>

This report lists only those properties which have a sanitary deficiency or have other environmental significance. "***DIRECT***" indicates that the significant activity or deficiency has a direct impact on shellfish waters.

Copies of the current condemnation notices and maps are available via the Internet at <https://www.vdh.virginia.gov/environmental-health/environmental-health-services/shellfish-safety/>.

SUMMARY

Growing Area # 028
Lagrange and Robinson Creeks
23 April 2024

SECTION B: SEWAGE POLLUTION SOURCES

1. SEWAGE TREATMENT FACILITIES

0 – DIRECT – None.
1 – INDIRECT – # 220
1 – B.1. TOTAL

2. ON-SITE SEWAGE DEFICIECIES – Correction of deficiencies in this section is the Responsibility of the local health department.

0 – CONTRIBUTES POLLUTION, DIRECT – None
0 – CONTRIBUTES POLLUTION, INDIRECT – None.
0 – CP (Kitchen or Laundry Wastes), DIRECT – None.
0 – CP (Kitchen or Laundry Wastes), INDIRECT – None.
0 – NO FACILITIES, DIRECT – None.
0 – NO FACILITIES, INDIRECT – None.
0 – B.2. TOTAL

3. POTENTIAL POLLUTION – Periodic surveillance of these properties will be maintained to determine any status change.

0 – POTENTIAL POLLUTION – None.

SECTION C: NON-SEWAGE WASTE SITES

1. INDUSTRIAL WASTE SITES

0 – DIRECT – None.
0 – INDIRECT – None.
0 – C.1. TOTAL

2. SOLID WASTE SITES

0 – DIRECT – None.
1 – INDIRECT – # 109
1 – C.2. TOTAL

3. STORMWATER OUTFALLS

0 – DIRECT – None.
0 – INDIRECT – None.
0 – E. TOTAL

SECTION D: BOATING ACTIVITY

4 – MARINAS – # 161, 260, 343, 399
4 – UNDER SURVEILLANCE – # 168, 261, 279, 354
8 – D. TOTAL

SECTION E: ANIMALS PRESENT

0 – DIRECT – None.
3 – INDIRECT – # 1, 55, 195
3 – E. TOTAL

SUMMARY

Growing Area # 028
Lagrange and Robinson Creeks
23 April 2024

SECTION B: SEWAGE POLLUTION SOURCES

1. SEWAGE TREATMENT FACILITIES

0 – DIRECT – None.
1 – INDIRECT – # 220
1 – B.1. TOTAL

2. ON-SITE SEWAGE DEFICIECIES – Correction of deficiencies in this section is the Responsibility of the local health department.

0 – CONTRIBUTES POLLUTION, DIRECT – None
0 – CONTRIBUTES POLLUTION, INDIRECT – None.
0 – CP (Kitchen or Laundry Wastes), DIRECT – None.
0 – CP (Kitchen or Laundry Wastes), INDIRECT – None.
0 – NO FACILITIES, DIRECT – None.
0 – NO FACILITIES, INDIRECT – None.
0 – B.2. TOTAL

3. POTENTIAL POLLUTION – Periodic surveillance of these properties will be maintained to determine any status change.

0 – POTENTIAL POLLUTION – None.

SECTION C: NON-SEWAGE WASTE SITES

1. INDUSTRIAL WASTE SITES

0 – DIRECT – None.
0 – INDIRECT – None.
0 – C.1. TOTAL

2. SOLID WASTE SITES

0 – DIRECT – None.
1 – INDIRECT – # 109
1 – C.2. TOTAL

3. STORMWATER OUTFALLS

0 – DIRECT – None.
0 – INDIRECT – None.
0 – E. TOTAL

SECTION D: BOATING ACTIVITY

4 – MARINAS – # 161, 260, 343, 399
4 – UNDER SURVEILLANCE – # 168, 261, 279, 354
8 – D. TOTAL

SECTION E: ANIMALS PRESENT

0 – DIRECT – None.
3 – INDIRECT – # 1, 55, 195
3 – E. TOTAL