

Design and Installation Notes

- For Expected Flows 5 Bedrooms or Less
- Installation To Be Performed By An AdvantTex Trained Installer Only
- Start-up And Service To Be Performed By An AdvantTex Trained Service Provider

Note: Only tanks from the manufacturers listed below shall be used.

Tank Manufacturer	Septic Tank Size	I	D
Orengo Fiberglass Tank	1500 Gal.	11"	65"
C.T. Jamison	1500 Gal.	15"	67"
Hanover Precast	1500 Gal.	16"	76"
Rockingham Precast	1500 Gal.	14"	64"
Wright's Ready Mix	1500 Gal.	15"	65"
Bensly Concrete	1500 Gal.	16"	66"
Roth Global Plastics	1500 Gal.	11"	51"

Note: All tanks shall be tested for watertightness. All concrete tanks shall have PRT424 cast into tank for acceptance of Model RR24XX Riser. Note: Meets or Exceeds 1250 gal. working volume.

Float Functions
Y High Level Alarm
B Pump On
G Override Timer ON/OFF
R Pump Off
W LL/ARO

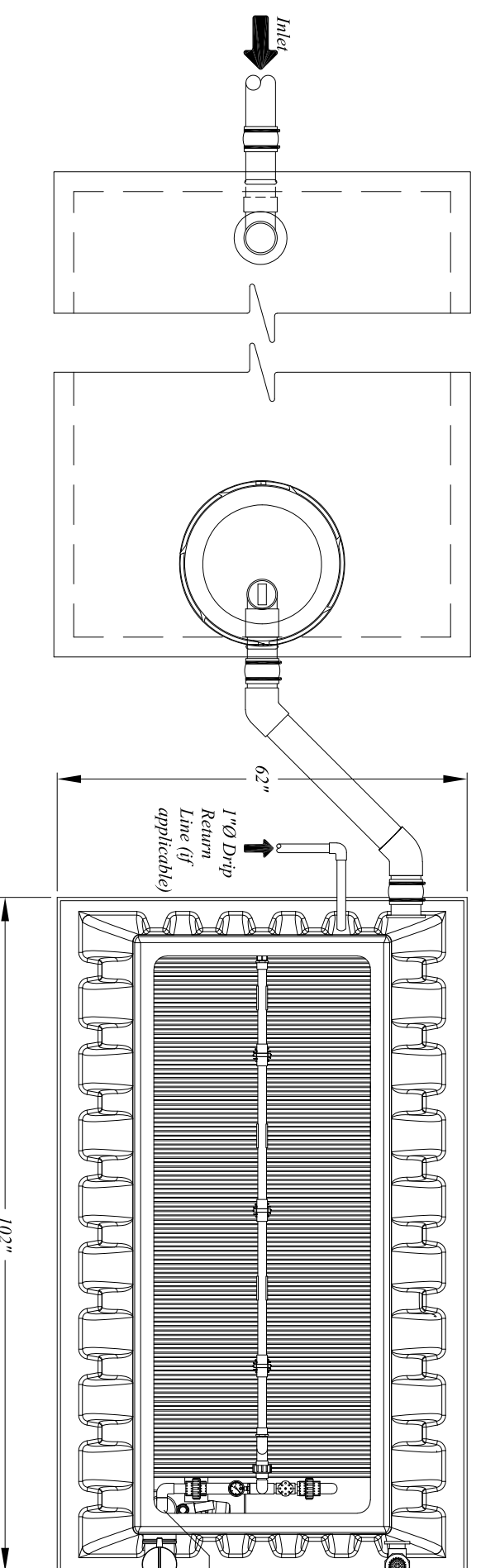

**Primary Tank - Top View*

AX25 800 gal. Recirc. Tank - Top View

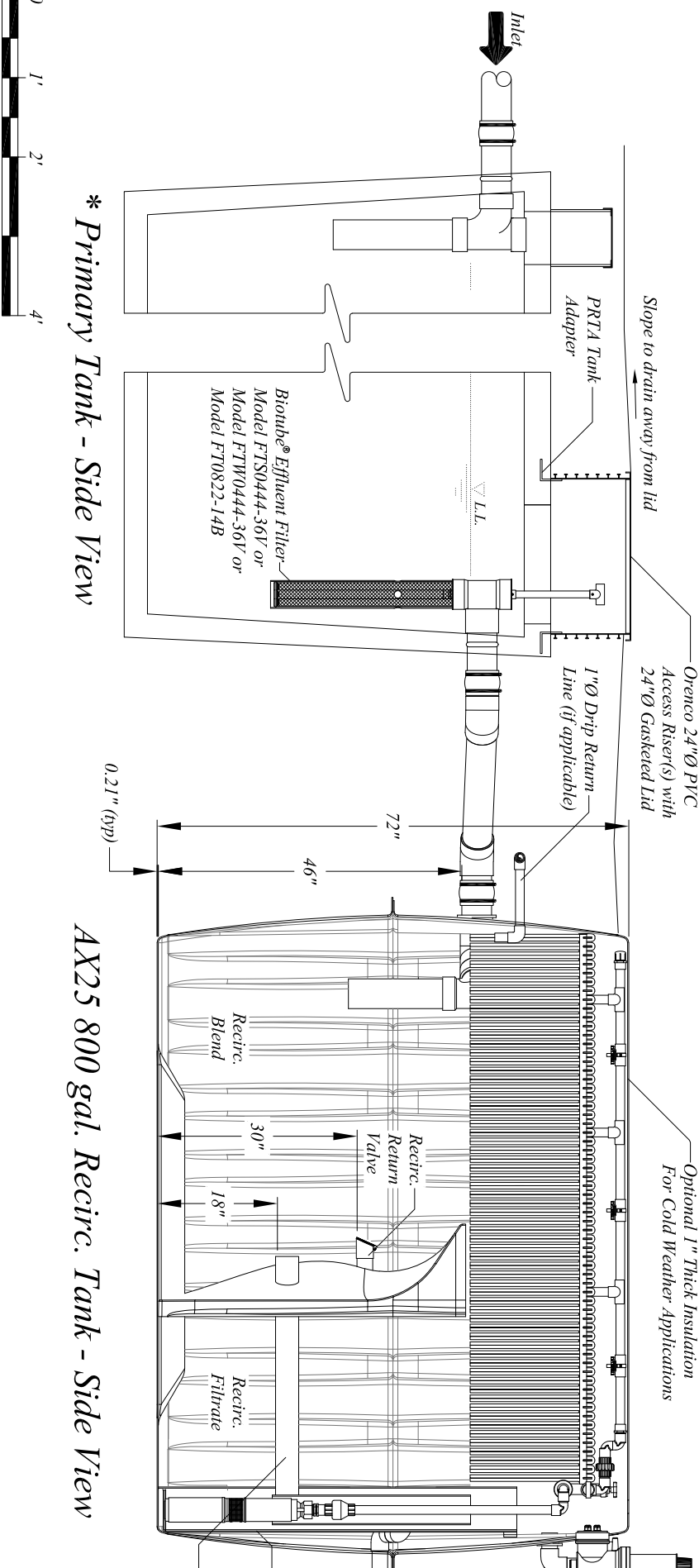

**Primary Tank - Side View*

AX25 800 gal. Recirc. Tank - Side View

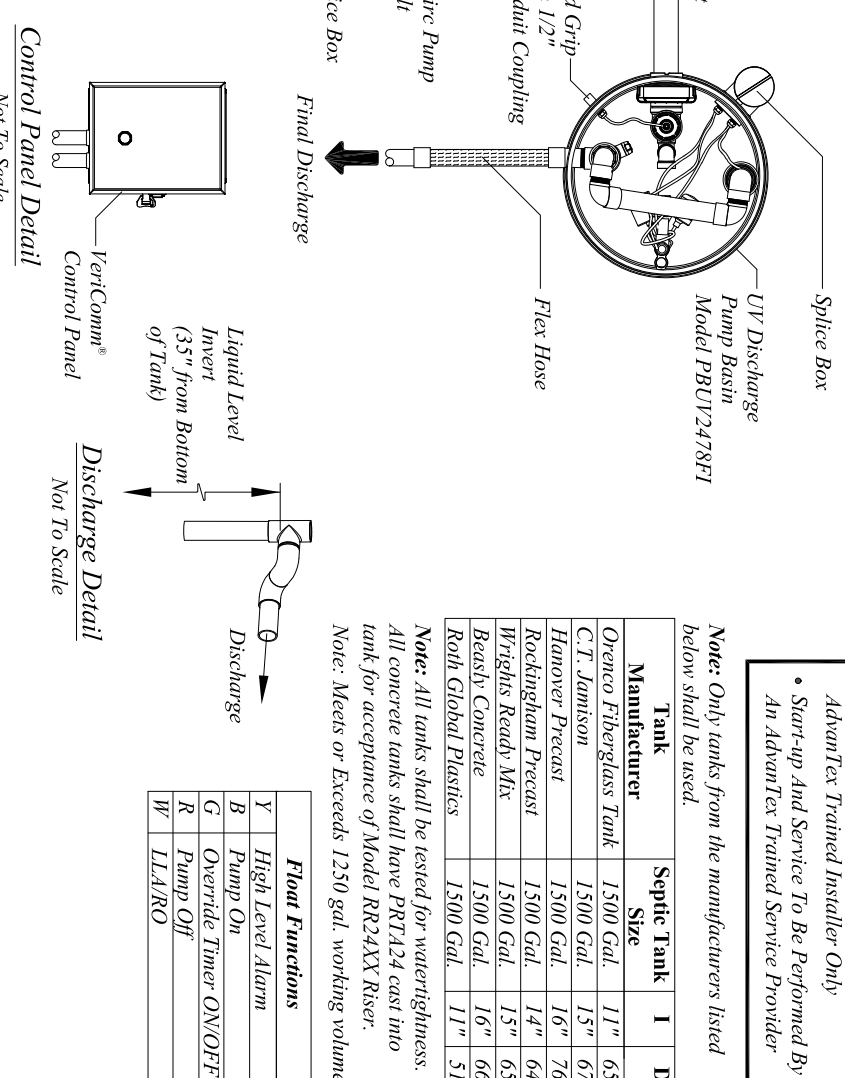

Discharge Chamber - End View



© Orengo Systems, Inc. Portions or all of this Standard System Configuration Drawing, as appropriate, may be reproduced and integrated into the site-specific layout and configuration of a system by its designer.

Disclaimer: This Standard System Configuration Drawing is provided solely as a design aid, and in no event should it be used as a replacement for site-specific engineering and design of the layout and configuration of an actual system. Orengo neither represents nor warrants that the configuration illustrated herein will perform in compliance with the requirements for any particular site or application.

System: **AX25RTUV Mode 1B**
Description: **Details**

Drawn By: **BEN SMITH** Scale: **AS SHOWN**
Reviewed By: **DM** Sheet: **1 OF 1**
File Name: **NDW-ATX-RT-VA-9.DWG** Rev: **A-03** Date: **5/28/2019**