

ADULT TOBACCO SURVEY

SOUTHWESTERN REGION

Regional Challenges:

- Higher prevalence of people who smoke and who use e-cigarettes or vape than state average
- Less support for cigarette tobacco taxes than state average
- Less support for tobacco retail licensing than state average

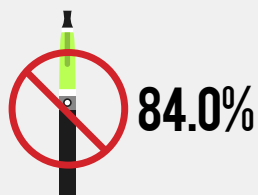
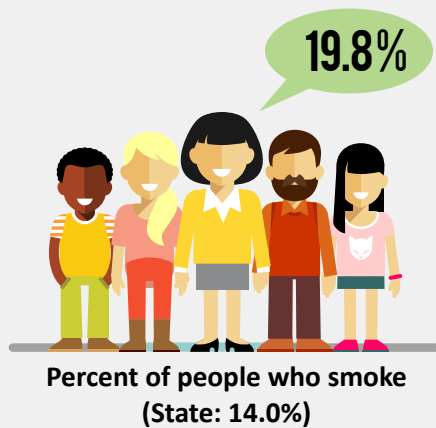
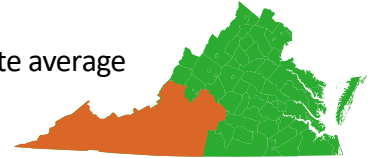

Percent in favor of prohibiting
electronic cigarettes where
smoking is not allowed
(State: 84.5%)

Percent of people who would raise:

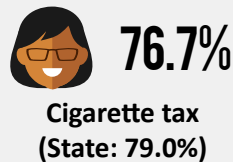
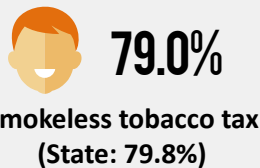

Percent of people in favor of banning smoking:

