

WEEKLY RESPIRATORY DISEASE SURVEILLANCE REPORT

Respiratory Season 2024-2025

Weekly Respiratory Disease Surveillance Report

February 16 - February 22, 2025 (MMWR Week 8)

Report created: 25th February 2025

Contents

| | |
|---|-----------|
| Introduction | 3 |
| At a Glance | 3 |
| 1. Syndromic Surveillance | 3 |
| 1.1 Diagnosed Acute Respiratory Illness | 4 |
| 1.2 Influenza-Like Illness (ILI) | 4 |
| 1.3 Diagnosed COVID-19 | 5 |
| 1.4 Diagnosed Influenza | 5 |
| 1.5 Diagnosed Respiratory Syncytial Virus (RSV) | 6 |
| 2. Outbreak Surveillance | 7 |
| 2.1 Overall Respiratory Outbreaks by Week | 7 |
| 2.2 Respiratory Outbreaks by Region | 8 |
| 2.3 Respiratory Outbreaks by Etiologic Agent | 8 |
| 3. Laboratory Surveillance | 10 |
| 3.1 Lab Confirmed Influenza by Week | 11 |
| 3.2 Lab Confirmed Influenza by Region | 12 |
| 3.3 Demographic Distribution of Influenza Positive Labs | 13 |
| 3.4 Seasonal Trend of Lab Confirmed Influenza in Virginia | 13 |
| Methodology | 14 |
| I. Syndromic Surveillance Methodology | 14 |
| II. Outbreak Surveillance Methodology | 14 |
| III. Laboratory Surveillance Methodology | 14 |
| Case Definitions | 15 |
| I. Syndromic Surveillance Definitions | 15 |
| II. Outbreak Surveillance Definitions | 15 |
| III. Laboratory Surveillance Definitions | 15 |

Introduction

Respiratory disease surveillance involves monitoring a variety of data sources, including syndromic surveillance, outbreak surveillance, and laboratory surveillance. These data should be evaluated together to create a more complete picture of respiratory disease activity in Virginia.

Syndromic surveillance uses visit data from emergency departments (ED) and urgent care centers to help identify and monitor events of public health concern in near real time. However, many respiratory illnesses cause similar symptoms; for example, measures for flu activity may also reflect activity from other respiratory viruses.

Outbreak surveillance can provide an indicator for how much respiratory disease is spreading within a community and within specific settings. Any person in charge of a residential or day program, service, or facility licensed or operated by any agency of the Commonwealth, or a school, childcare center, or summer camp is required to report to the local health department the presence or suspected presence of persons who have common symptoms suggesting an outbreak situation.

Laboratory surveillance for influenza provides insight into the burden of flu and which viruses are circulating at a given time. Annual vaccinations are updated regularly based on laboratory surveillance findings. However, only confirmatory laboratory results are reported to VDH and can provide information on the type or strain of flu, meaning the data for rapid tests is not included in public health surveillance.

At a Glance

For the 2024-25 season, 4 pediatric deaths associated with influenza have been reported in Virginia. More data and details on respiratory disease surveillance can be found [here](#).

During the week of February 16 - February 22, 2025 (MMWR Week 8);

- ED and urgent care visits for:
 - Acute Respiratory Illness: **Decreased 4.9 percentage points** and were elevated
 - Influenza-like Illness: **Decreased 1.9 percentage points** and were elevated
 - COVID-19: **Decreased 20%** were not elevated
 - Influenza: **Decreased 35%** and were elevated
 - RSV: **Decreased 39%** and were not elevated
- **25 respiratory outbreaks** (13 confirmed, 12 suspected, and 0 unknown) were reported this week; a **59% decrease** from the previous week. The etiologic agent for most of the outbreaks (16; 64%) was Influenza.
- **2,510 confirmatory influenza labs** were received this week, a **43% decrease** from the previous week.

1. Syndromic Surveillance

VDH receives data from participating emergency departments (EDs) and urgent care centers through its syndromic surveillance program. The data include visit date and location, patient demographics (e.g., age, race), chief complaint (why the patient is seeking care), and diagnosis. VDH uses chief complaint and discharge diagnosis to identify visits that meet certain criteria using

[syndromic surveillance case definitions](#). This allows public health to monitor disease trends in real time. More information about syndromic surveillance, including data limitations, can be found on the [syndromic surveillance website](#).

1.1 Diagnosed Acute Respiratory Illness

During the week of February 16 - February 22, 2025, ED and urgent care visits for diagnosed acute respiratory illness in Virginia:

- **Decreased 4.9 percentage points** compared to the previous week from 34.1% to 29.2% of visits.
- **Remained significantly elevated** in Virginia's syndromic surveillance system compared to a baseline of previous weeks.

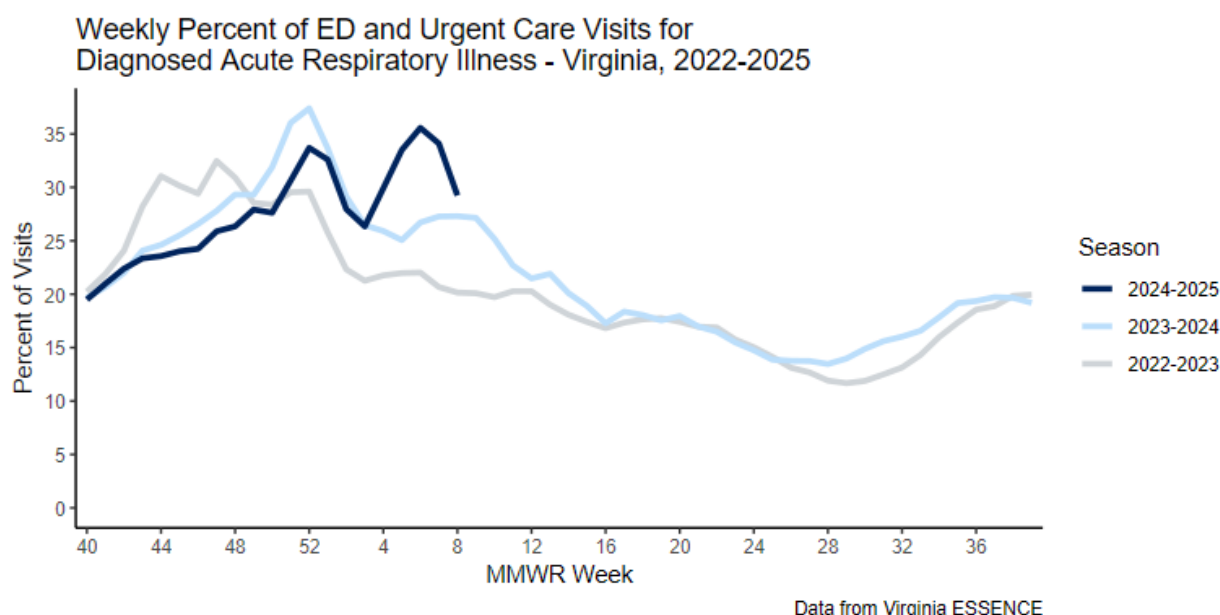

1.2 Influenza-Like Illness (ILI)

During the week of February 16 - February 22, 2025, ED and urgent care visits for influenza-like illness in Virginia:

- **Decreased 1.9 percentage points** compared to the previous week from 8.3% to 6.4% of visits.
- **Remained significantly elevated** in Virginia's syndromic surveillance system compared to a baseline of previous weeks.

Weekly Percent of ED and Urgent Care Visits for Influenza-Like Illness - Virginia, 2020-2025

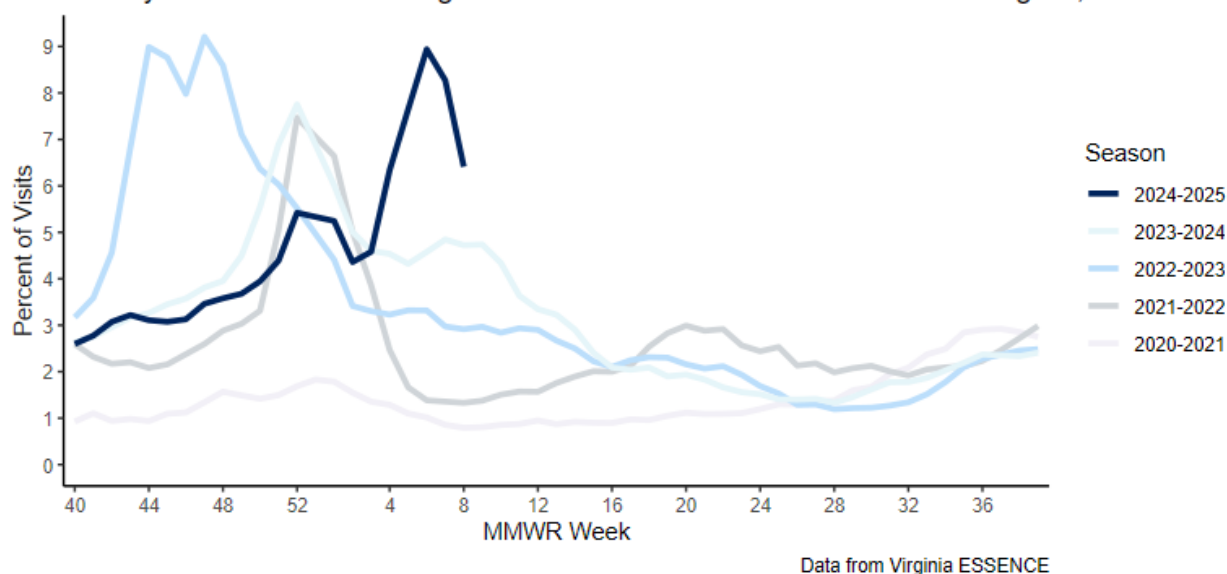

1.3 Diagnosed COVID-19

During the week of February 16 - February 22, 2025, ED and urgent care visits for diagnosed COVID-19 in Virginia:

- **Decreased 20%** compared to the previous week from 2,161 to 1,728 visits.
- **Were not significantly elevated** in Virginia's syndromic surveillance system compared to a baseline of previous weeks.

Weekly ED and Urgent Care Visits for Diagnosed COVID-19 - Virginia

February 11, 2024 to February 22, 2025

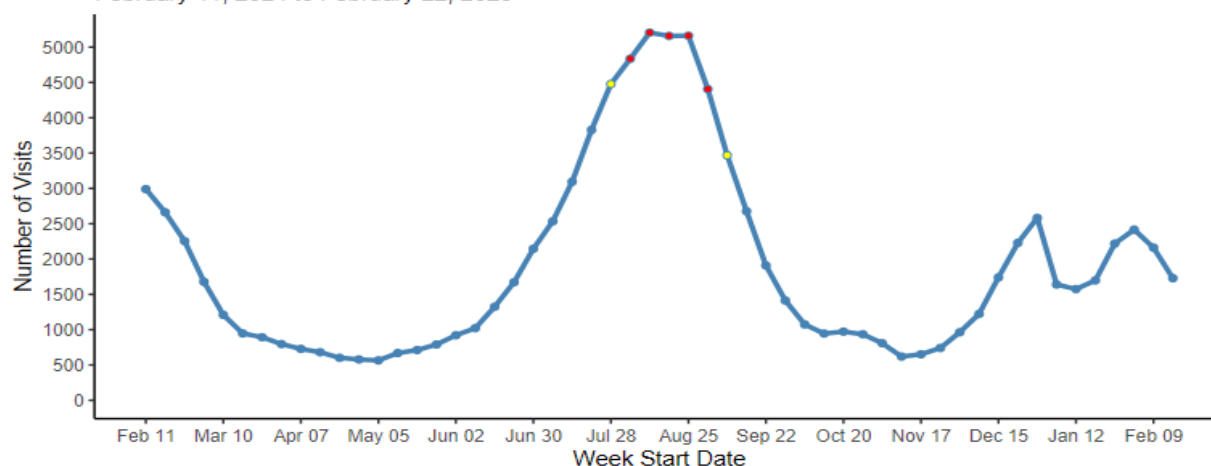

1.4 Diagnosed Influenza

During the week of February 16 - February 22, 2025, ED and urgent care visits with diagnosed influenza in Virginia:

- **Decreased 35%** compared to the previous week from 15,372 to 10,066 visits.
- **Remained significantly elevated** in Virginia's syndromic surveillance system compared to a baseline of previous weeks.

Weekly ED and Urgent Care Visits for Diagnosed Influenza - Virginia

February 11, 2024 to February 22, 2025

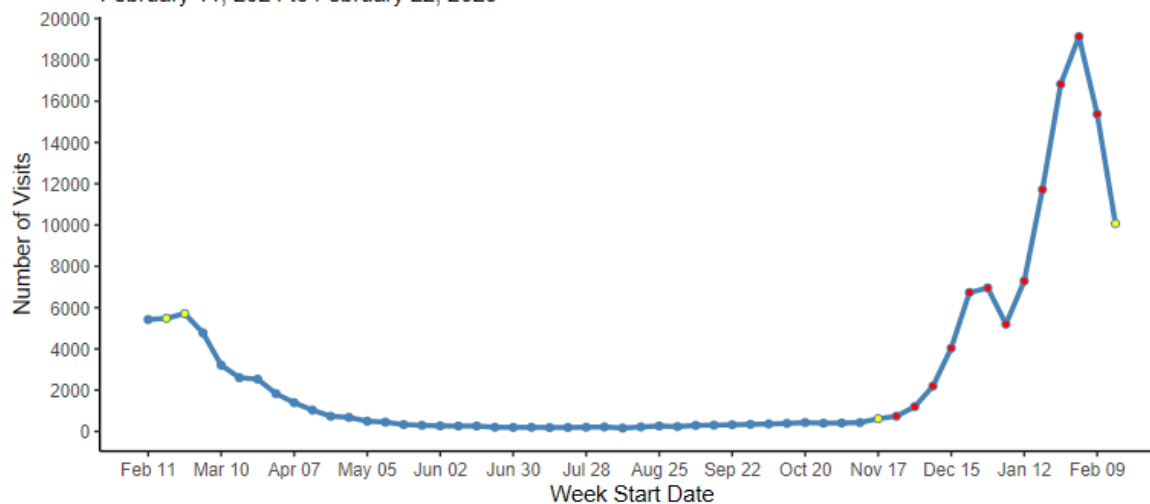

1.5 Diagnosed Respiratory Syncytial Virus (RSV)

During the week of February 16 - February 22, 2025, ED and urgent care visits with diagnosed Respiratory Syncytial Virus (RSV) in Virginia:

- **Decreased 39%** compared to the previous week from 227 to 139 visits.
- **Were not significantly elevated** in Virginia's syndromic surveillance system compared to a baseline of previous weeks.

Weekly ED and Urgent Care Visits with Diagnosed RSV - Virginia

February 11, 2024 to February 22, 2025

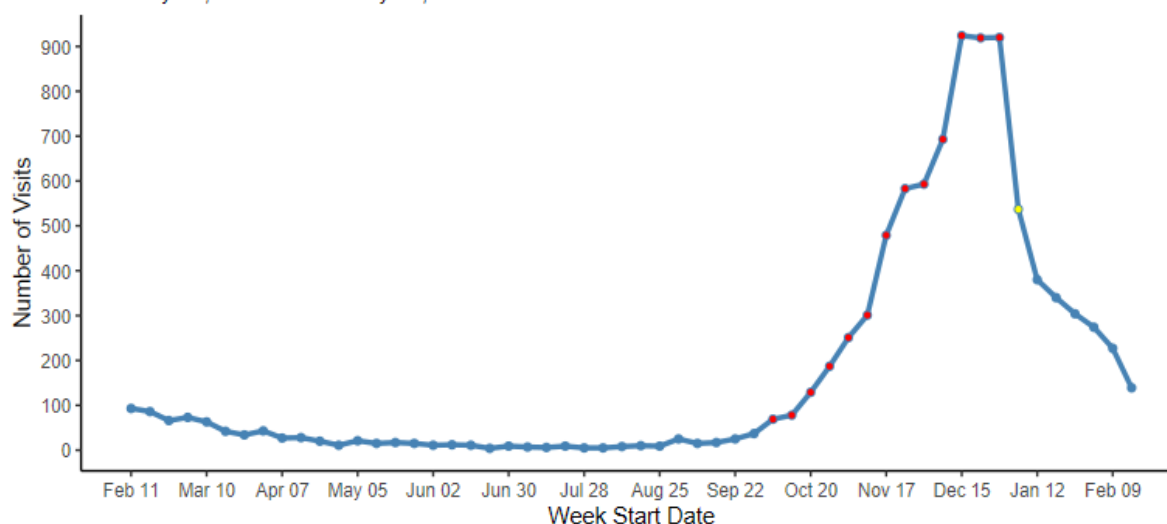

2. Outbreak Surveillance

VDH requires certain facilities or programs to report the presence or suspected presence of an outbreak to the local health department. Reported outbreaks can be a good indicator of how much respiratory disease is spreading within a community and within specific settings. Investigators try to collect laboratory evidence to identify the etiologic agent (disease) causing the outbreak. The lab evidence is used to classify the outbreak as either a 'Suspected' or 'Confirmed' outbreak using [outbreak surveillance definitions](#). If no lab evidence is collected, the etiologic agent will be marked as unknown and the outbreak will be classified as 'Suspected.'

2.1 Overall Respiratory Outbreaks by Week

During the week of February 16 - February 22, 2025, there were 13 confirmed, 12 suspected and 0 outbreaks with an unknown etiologic agent reported to VDH; a **59% decrease** from the previous week.

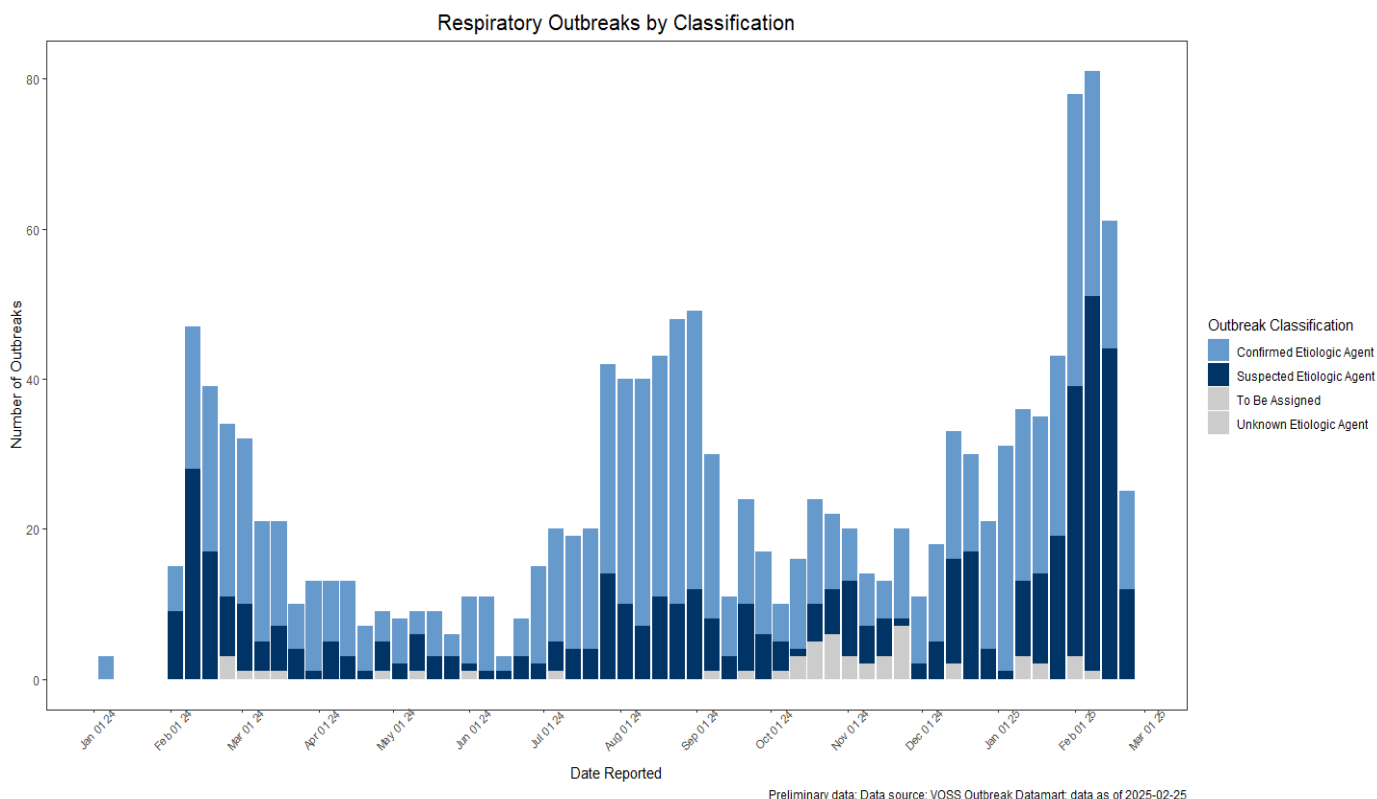

2.2 Respiratory Outbreaks by Region

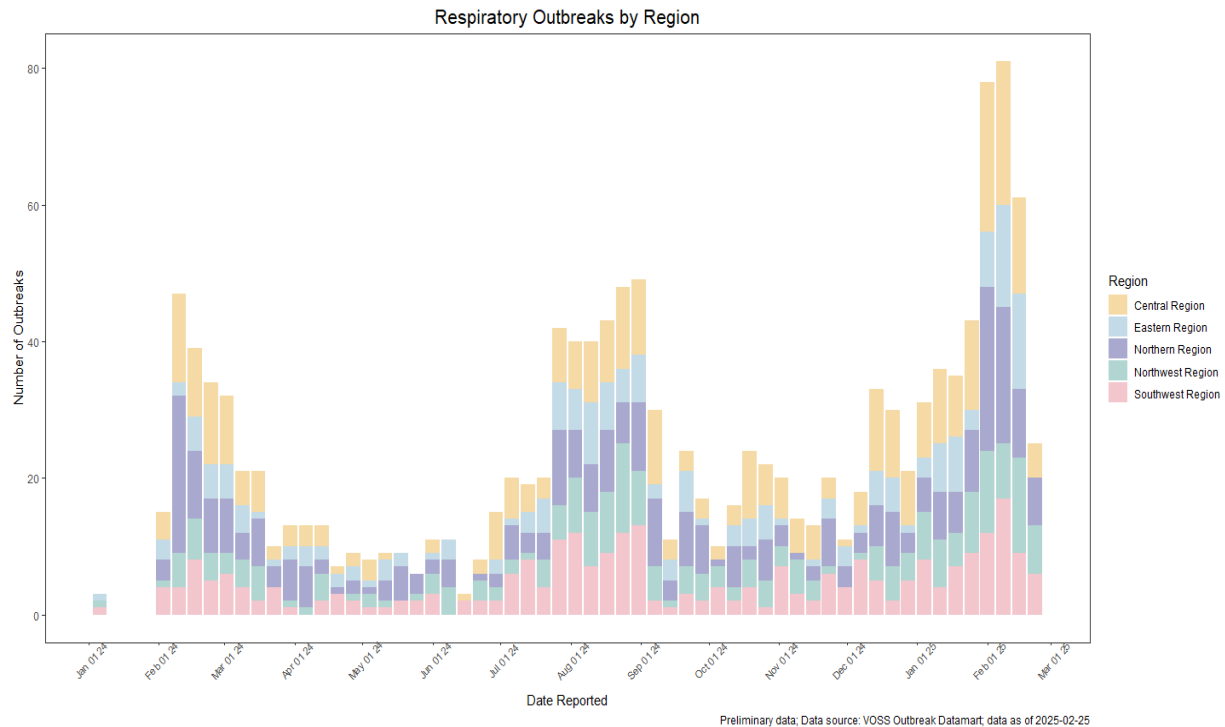

Table 1: Number of Outbreaks by Region and Etiologic Agent During the Week of February 16 - February 22, 2025.

2.3 Respiratory Outbreaks by Etiologic Agent

During the week ending February 22, 2025, there were a total of 25 respiratory outbreaks in Virginia:

| Region | Etiologic Agent | Number of Outbreaks |
|-----------|----------------------|---------------------|
| Central | Influenza | 3 |
| Central | Multiple organisms | 1 |
| Central | SARS-CoV-2 | 1 |
| Northern | Influenza | 5 |
| Northern | Multiple organisms | 1 |
| Northern | SARS-CoV-2 | 1 |
| Northwest | Influenza | 5 |
| Northwest | SARS-CoV-2 | 2 |
| Southwest | Bordetella pertussis | 1 |
| Southwest | Influenza | 3 |

| Region | Etiologic Agent | Number of Outbreaks |
|-----------|-----------------------------|---------------------|
| Southwest | Respiratory Syncytial Virus | 1 |
| Southwest | SARS-CoV-2 | 1 |

Weekly COVID-19 Outbreaks

The graph below displays both confirmed and suspected COVID-19 outbreaks from **February 2024** through **February 2025**. For the week ending **February 22, 2025**, there were **5** outbreaks reported.

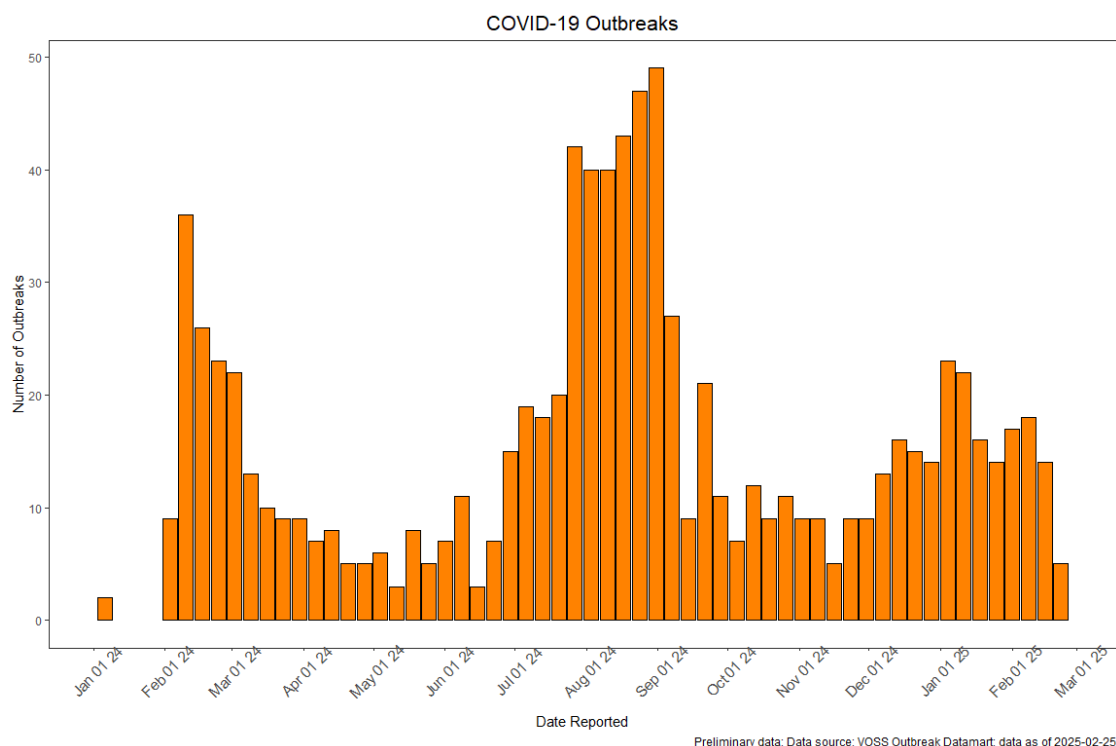

Weekly Influenza Outbreaks

The graph below displays both confirmed and suspected Influenza outbreaks from **February 2024** through **February 2025**. For the week ending **February 22, 2025**, there were **16** Influenza outbreaks reported.

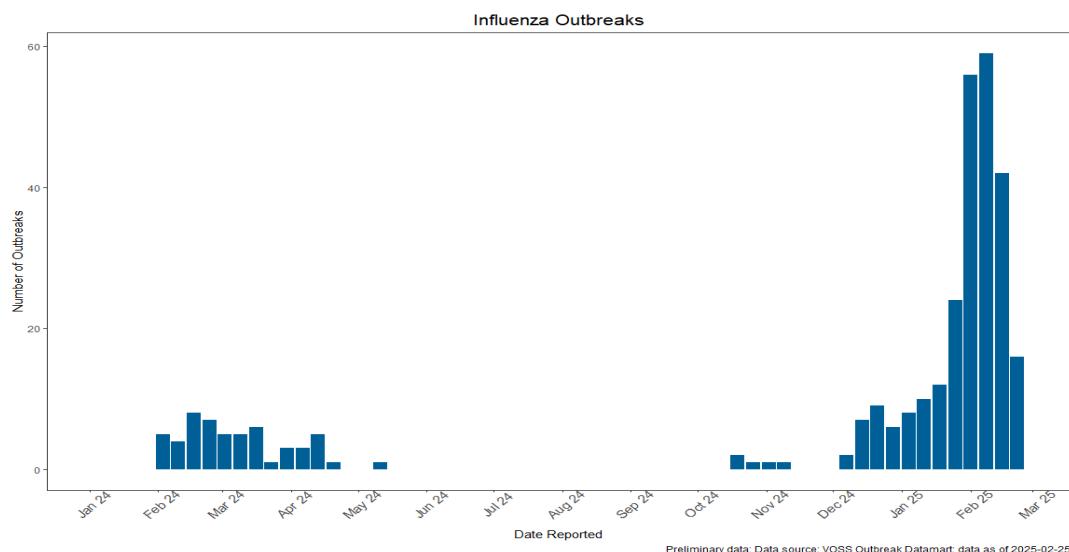

Weekly Respiratory Outbreaks (Excluding COVID-19 & Flu)

The graph below displays both confirmed and suspected respiratory outbreaks from **February 2024** through **February 2025**. For the week ending **February 22, 2025**, there were **4** other respiratory outbreaks (excluding COVID-19 & Influenza) reported.

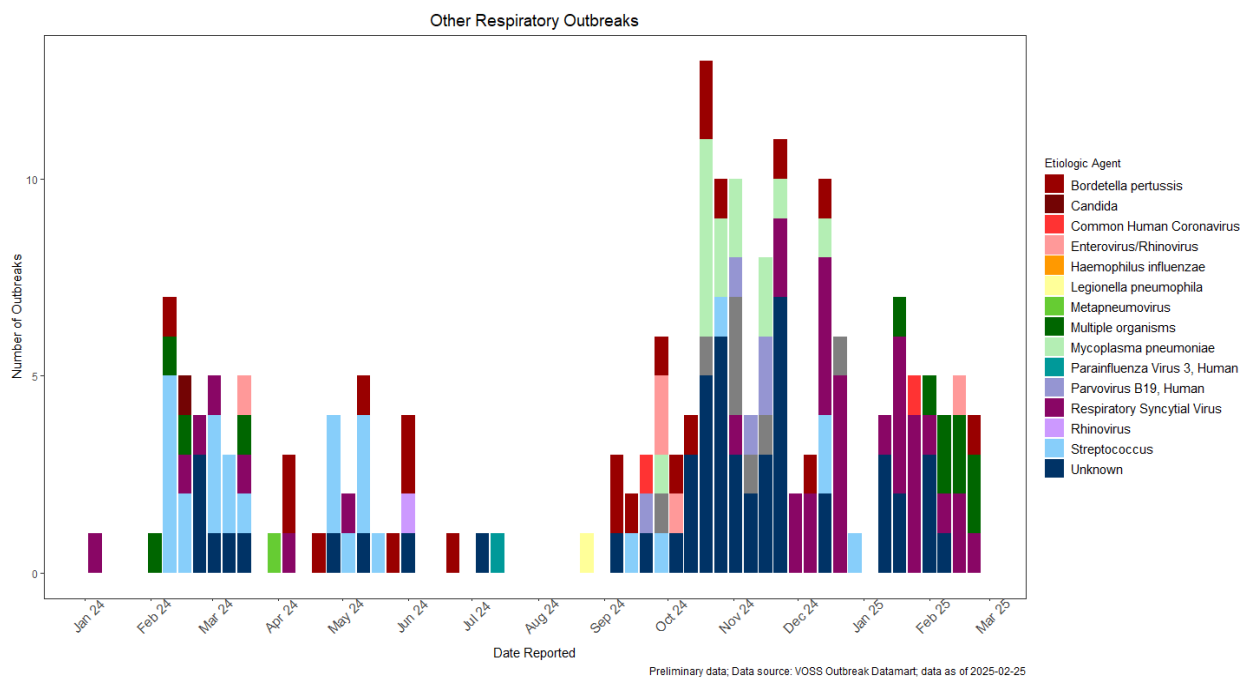

3. Laboratory Surveillance

Laboratory surveillance provides insight into the burden of flu and which viruses are circulating at a given time.

VDH receives reports of positive confirmatory influenza lab results. The confirmatory tests that are available (PCR, viral culture, and DFA [direct fluorescent antigen]) for the flu are not commonly used. For people who seek care for flu, most are diagnosed with a rapid influenza diagnostic test, or by their symptoms alone. These data are not reported to VDH. Therefore, influenza positive labs reported to public health represent only a small proportion of all people testing positive for influenza.

One of the major benefits to the confirmatory lab results is that they can provide more detailed information about what strain and subtype of flu viruses are circulating. Knowing whether we're experiencing a flu season with a certain type of flu can be important for identifying what communities are at highest risk for complications and negative outcomes. This information also helps us to evaluate the effectiveness of the vaccine each year.

3.1 Lab Confirmed Influenza by Week

During the week of February 16 - February 22, 2025, VDH received **2,510** positive influenza lab results, a **43% decrease** from the previous week.

For the 2024-25 influenza season VDH received a total of 33,745 positive influenza lab results. Of the positive labs reported this flu season there were;

- 30,936 Flu A labs without subtyping
- 887 Flu A (H1)
- 1,159 Flu A (H3)
- 759 Flu B
- 4 Flu B (Vic)

Influenza Positive Labs with Subtypes by Week

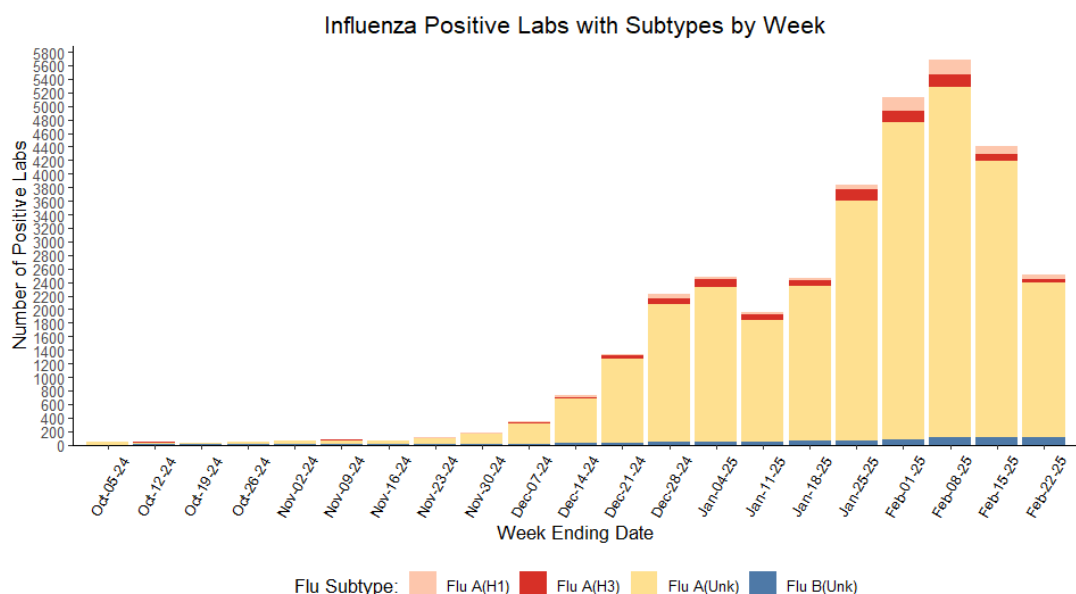

Data Source: VEDSS Lab Datamart

3.2 Lab Confirmed Influenza by Region

VDH received a total of 33,745 influenza positive labs from all 5 health planning regions of Virginia during the 2024-25 influenza season. Northern region reported the highest number of labs (796, 32%) during the week of February 16 - February 22, 2025.

Influenza Positive Labs by Week and Region

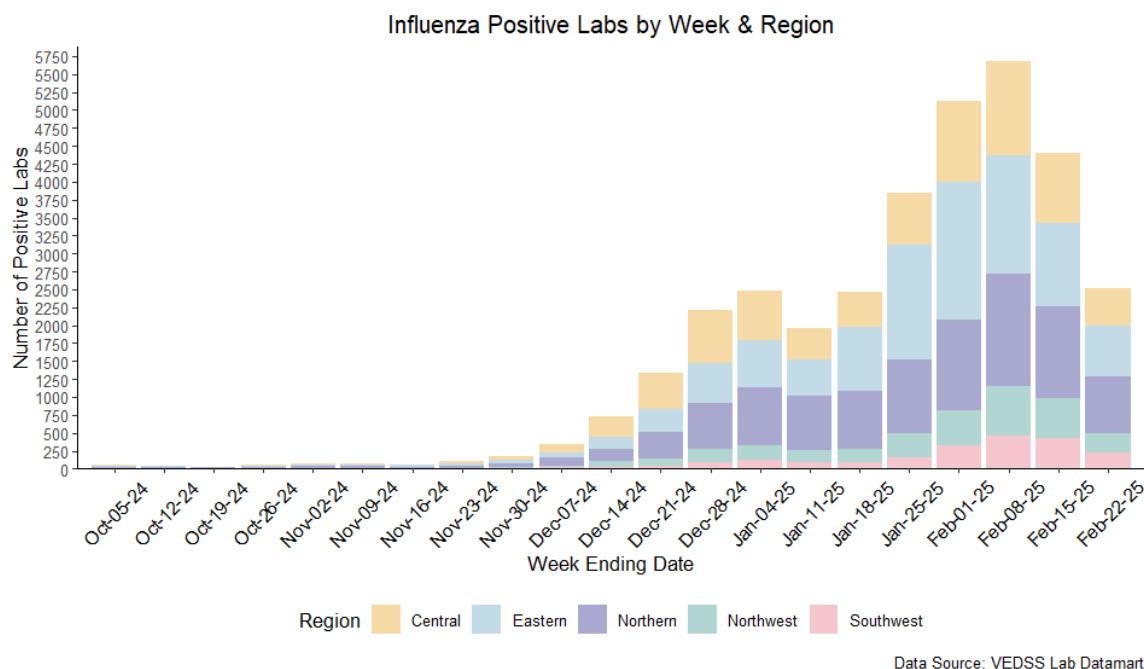

Table 3: Number of Influenza Positive Lab Reports by Region

| Health Regions | Reporting Week | Cumulative |
|--------------------|-----------------------|------------------------|
| | N = 2510 [†] | N = 33745 [†] |
| Central | 518 (21%) | 8,083 (24%) |
| Eastern | 698 (28%) | 10,400 (31%) |
| Northern | 796 (32%) | 9,819 (29%) |
| Northwest | 276 (11%) | 3,345 (9.9%) |
| Southwest | 222 (8.8%) | 2,098 (6.2%) |
| [†] n (%) | | |

3.3 Demographic Distribution of Influenza Positive Labs

During the 2024-25 influenza season, those aged 25-49 years old (9,234; 27%) had the highest number of influenza positive labs reported to VDH.

Influenza positive labs with subtypes by age group, 2024-25 influenza season

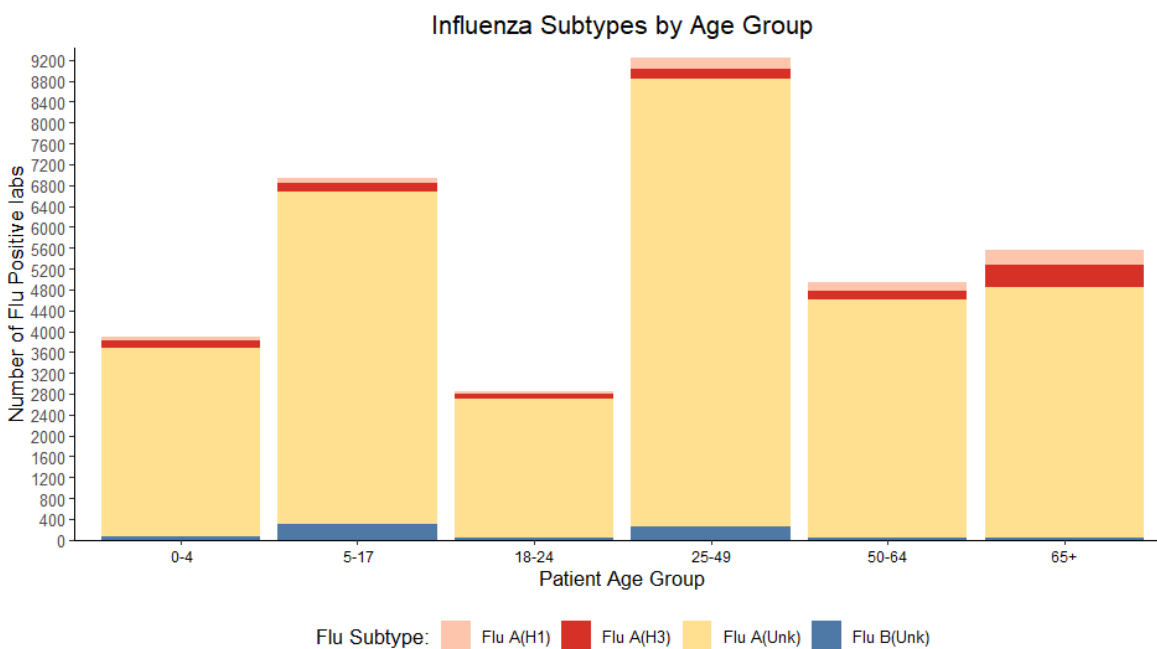

Data Source: VEDSS Lab Datamart

3.4 Seasonal Trend of Lab Confirmed Influenza in Virginia

Seasonal Trend of Lab Confirmed Influenza: 2019-20 to 2024-25

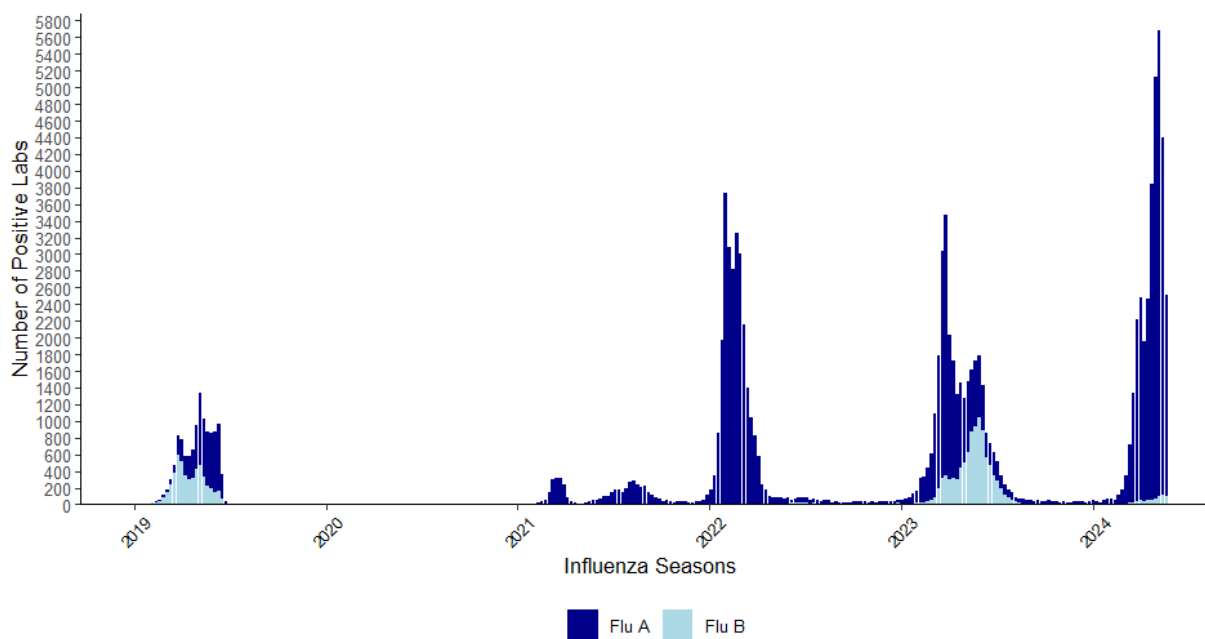

Data Source: VEDSS Lab Datamart

Methodology

I. Syndromic Surveillance Methodology

VDH analyzes chief complaints and discharge diagnoses of ED and urgent care visits to identify and monitor issues of public health concern. The chief complaint is a free-text field capturing the patient's primary reason for seeking medical care. The discharge diagnosis is a coded field that uses standardized values outlined by the International Classification of Diseases (ICD) 10th Revision and SNOMED Clinical Terms (CT) code sets. Data in this report includes Virginia residents and out of state residents who visit facilities that send data to VDH. Readers are strongly encouraged to review [syndromic surveillance data limitations](#) when interpreting this report.

Data alerts (shown by yellow and red dots in graphs) indicate the number of ED and urgent care visits for that week was higher than the number of visits expected to occur compared to a baseline from the previous weeks (**red alert** = p-value <0.01, **yellow warning** = p-value <0.05).

Weekly visit counts for diagnosed COVID-19, influenza, and RSV with a zero to four percent change ($0 \pm 4\%$) compared to the previous week are defined as **stable**. Weekly visit percentages for acute respiratory illness and influenza-like illness that are within 0.5 percentage points from the previous week are considered **stable**.

II. Outbreak Surveillance Methodology

When a Local Health Department (LHD) is notified of an outbreak of any disease, the outbreak is entered into the Virginia Outbreak Surveillance System (VOSS). As the outbreak investigation continues, users update and add data to the outbreak record. Outbreaks are categorized by syndrome: Respiratory, Dermatological, Gastrointestinal, Sepsis, and Other. Respiratory syndrome outbreak data is pulled for this report.

The Earliest Outbreak Report Date (displayed as Date Reported) is the earliest date from among the following: 1) the date the local health department was notified of the outbreak, 2) the date VDH central office staff was notified of the outbreak, 3) the date the outbreak investigation began, or 4) the date the outbreak record was created in the Virginia Outbreak Surveillance System.

III. Laboratory Surveillance Methodology

Influenza positive labs are reported by laboratories and the providers via Electronic Lab Report (ELR) or fax. ELR submissions go directly in the Virginia Electronic Disease Surveillance System (VEDSS) and the faxed influenza positive labs (if confirmed by culture, antigen detection by direct fluorescent antigen (DFA), or nucleic acid detection) are entered in VEDSS manually. R version 4.1.1 was used to run this report. Flu+SARS CoV-2 multiplex tests are not included as of this report but will be added in the future reports.

Case Definitions

I. Syndromic Surveillance Definitions

Each of the definitions below includes visits to emergency departments (EDs) and urgent cares.

Diagnosed Acute Respiratory Illness: visits with any acute respiratory diagnosis, including specific respiratory infections (e.g. influenza, RSV, or coronavirus) and general respiratory illness diagnoses, such as bronchitis, upper respiratory infection, or pneumonia.

Influenza-like Illness: visits with a chief complaint of 'flu', fever and sore throat, or fever and cough.

Diagnosed COVID-19: visits that include COVID-19 in the discharge diagnosis.

Diagnosed Influenza: visits that include influenza in the discharge diagnosis.

Diagnosed Respiratory Syncytial Virus (RSV): visits that include RSV in the discharge diagnosis.

Note that data may not represent confirmed cases of these conditions, but they can assist with understanding the burden on healthcare systems and the community.

II. Outbreak Surveillance Definitions

Confirmed Outbreak: An outbreak with 2 or more positive confirmatory lab results² without a more likely source of exposure.

Suspected Outbreak: An outbreak with either 1 or more confirmatory and 1 or more non-confirmatory positive lab results¹ or case that meets the epidemiological case definition without a more likely source of exposure.

Unknown Etiologic Agent: An outbreak without a clear distinction or enough supportive laboratory confirmation results to declare a true etiologic agent. In this report, outbreaks with an unknown agent contain respiratory disease symptoms (cough, sneeze, headache, etc.) but do not have confirmatory lab information that proves a specific respiratory etiologic agent (negative flu panel or SARS-CoV-2 tests).

III. Laboratory Surveillance Definitions

Influenza Positive Lab Reports: Influenza positive lab reports include lab reports that were confirmed by PCR or viral culture or antigen detection by DFA to be positive for influenza virus. This does not include 'Flu Rapid Antigen' tests as those are not reportable in Virginia. 'Undetermined' test results are not included in this report.

¹ Dependent on the etiologic agent in question