

# VDH MEASLES OUTBREAK VACCINATION **RECOMMENDATIONS**

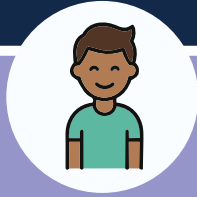

## FOR CHILDREN

AGE	# OF PREVIOUS VACCINE DOSES	MMR VACCINE RECOMMENDATIONS
0 – 6 months	0	✗ Vaccine is <b>not</b> recommended.
6 – 11 months	0	<ul style="list-style-type: none"> <li>✓ One early dose is recommended for those in outbreak areas or traveling internationally, after discussion with their health care provider.</li> <li>✗ This dose will <b>not</b> count as one of the two recommended childhood MMR doses.</li> </ul>
1 – 17 years	0	✓ Should receive first dose now and second dose at least 28 days later.
	1	<ul style="list-style-type: none"> <li>✓ Should receive a second dose of MMR vaccine at least 28 days after the first dose.</li> <li>✓ The second dose may be given earlier than 4 years of age, as long as both doses are given after 12 months old and are separated by at least 28 days.</li> </ul>
	2	✗ Fully vaccinated; <b>no</b> additional doses recommended.



## FOR ADULTS

YEAR BORN	# OF PREVIOUS VACCINE DOSES	MMR VACCINE RECOMMENDATIONS
Before 1957	N/A	✗ Very likely exposed to measles as a child and considered immune; Vaccine <b>not</b> needed but <b>may be given if desired</b> .
Between 1957 – 1968	0	✓ Should receive at least one dose. A second dose may be given based on patient's risk and desire at least 28 days after the first dose.
	1 dose of inactivated MMR vaccine (or don't know what type they received)	
	1 dose of live attenuated (currently used type) MMR vaccine	✓ A second dose may be given based on patient's risk and desire at least 28 days after the first dose.
After 1968	0	✓ Should receive at least one dose. A second dose may be given based on patient's risk and desire at least 28 days after the first dose.
	1	✓ A second dose may be given based on patient's risk and desire at least 28 days after the first dose.
	2	✗ Fully vaccinated; <b>no</b> additional doses recommended.
Healthcare Personnel	Without presumptive evidence of immunity	✓ Should get two doses at least 28 days apart.

Updated: 05/2026



\* MMR vaccine is **not** recommended during pregnancy or for severely immunocompromised people.

