VIRGINIA DEPARTMENT OF HEALTH

Population Health and Preparedness
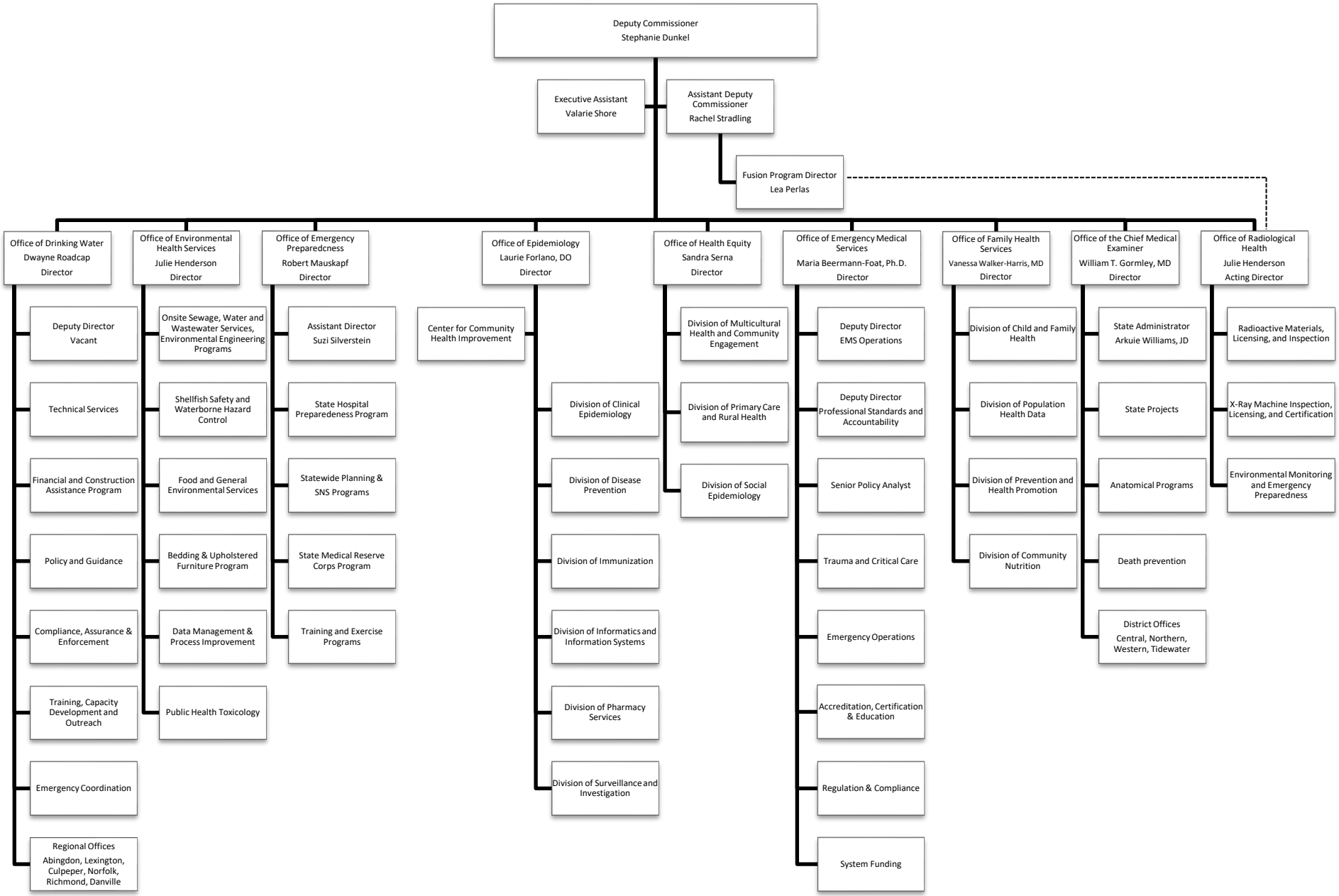
November 2025